Cruise of the Bay

Digitized by the Internet Archive
in 2014

https://archive.org/details/clipper1944sale

The Clipper

1944

State Teachers College

at

Salem, Massachusetts

"I pledge allegiance to the flag of the United States
of America and to the Republic for which it stands,
one Nation indivisible, with liberty and justice for all"

Table of Contents

ADMINISTRATION 19

SENIORS 35

Commercial 36

Junior High 49

Elementary 60

Special Education 73

UNDERCLASSMEN 101

ACTIVITIES 120

To

Mildred Browning Stone

Mathematician, teacher,
and friend — a leader in
modern education

The President's Message

"We, the people of the United States, in order to form a more perfect union . . ." There are approximately fifty words in the preamble to the Constitution of the United States, but they may be epitomized in a single deathless phrase — "universal tolerance." Tolerance is the foundation upon which America was built. Without it there would be no "justice" no "domestic tranquility," no provision for "the common defense" or "the general welfare." Without tolerance "the blessings of liberty" would be nothing but a sham.

Read down the record since the Revolution. Why has the immigrant, in such overwhelming numbers, sought the refuge of these shores? Why have we prospered beyond the dreams of our ancestors? Why have we stood invincible against the forces which would destroy us? Because the principles upon which this nation was founded are solid and steadfast and true. Because here there are, and there have been through the years, intolerance of oppression, hatred of injustice, contempt for treachery against beneficent government, and the courage to fight for the objectives of democratic sovereignty in the face of the most formidable opposition, and regardless of race or color or creed.

As long as those beliefs are held by the vast majority of our citizens, the greatness of America will endure. As long as we give to our people the absolute right to worship their Creator according to their own convictions and to seek legitimate happiness according to their own desires, no power on earth can prevail against us. Economic troubles may beset us from time to time. Depressions and recessions may come and go. Poverty and unemployment may recur at intervals and become widespread. But these are problems which can and will be solved by intelligent study and application and patience. The problems which defy solution are those which will arise if we lose sight of the principles of American freedom and give ourselves over to the mad tyranny and brutal intolerance of other lands.

Free people are happy people. History is evidence of that fact. It is only when freedom is permitted to degenerate into license that nations begin to decay. Races and religions may be persecuted for a time with impunity but in the end, revolt is inevitable and tyranny is overthrown. Freedom is the natural state of man. It should be limited only by the restrictions of duly constituted authority and duly enacted legislation. Tolerance is a by-product of freedom, and a natural inheritance of every American since the signing of the Declaration of Independence and the ratification of the Constitution under which we work and live.

There can be no justification, in reason or in law, for the persecutions which have been visited by Hitler and Hirohito upon those whom they hope to destroy. The sympathy of every thinking American goes out to the harassed victims of these iniquitous purges. No government so constituted can permanently endure. Either the policy of intolerance must be repudiated and removed, or the nations which profess it will be ultimately overthrown. Nations prosper in proportion to the liberties which their peoples enjoy. Again, history is evidence of that fact. No dictator, however powerful, can mock the experiences of history or spurn the rights of man.

Edward A. Sullivan

Clipper Staff

2nd Row: Miss Burnham, A. Magwood, M. King, P. Shrager, A. Dillon, J. Whipple, B. Murphy, Mr. Rockett

1st Row: J. Dwyer, M. Devir, M. Royal, A. Manning, M. Gates, B. Madow, E. Mosychuk

Clipper Staff

Editor-in-Chief
ALICE R. MANNING

Assistant Editor
MARION GATES

Literary Editors
ALTHEA DILLON
MARGARET ENOS KING

Business Manager
MARY J. DEVIR

Advertising Manager
JEAN F. DWYER

Photography Editor
ELIZABETH C. MURPHY

Art Editors
LILLIAN LOVEJOY TAYLOR
ARDELLE MAGWOOD

Secretary
MARGUERITE R. ROYAL

Typists
SHIRLEY R. MORRISSEY
EVA MOSYCHUK

Associate Editors
ANNA M. GARABEDIAN
BELLA F. MADOW
PHYLLIS SHRAGER
JEAN WHIPPLE

Advisers
PRESIDENT EDWARD A. SULLIVAN

Literary
GERTRUDE BURNHAM

Business
RICHARD ROCKETT

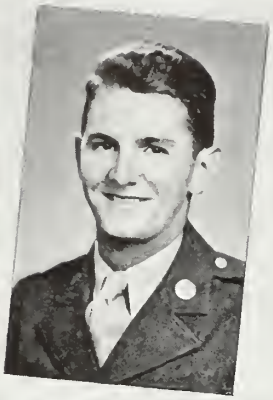

Honor Roll

Class of 1944

Raymond Barbrick, Y 1/c
Sgt. Robert Fitzgerald
Sgt. John R. Folsom, Jr.
Sgt. Lawrence Fortin
Sgt. Harry S. Kane
Pfc. Wesley Kay
Lt. John J. Lee, AAC
Ensign Robert E. O'Neil
Cpl. Herbert Rose
Midshipman Paul A. Shea
Cpl. Herbert Sullivan

Class of 1945

Pfc. Christos Eliopoulos
Cpl. Ruston Lodi
John F. McLaughlin, SK 3/c
Pvt. James Parks
A/S Morris Rapoport
Pfc. Robert Sheehan
Pvt. Edward Tobin
Richard Rossi, Y 3/c

Class of 1946

Pvt. Joseph Allen
Edward Bocko, SK 2/c
Waldron P. Lojko, S 1/c
Eugene Melville, S 2/c
Pvt. William Shaw
Pfc. Robert Torrey

"The Constitution, in all its provisions, looks to an indestructible Union composed of indestructible states."

SALMON P. CHASE

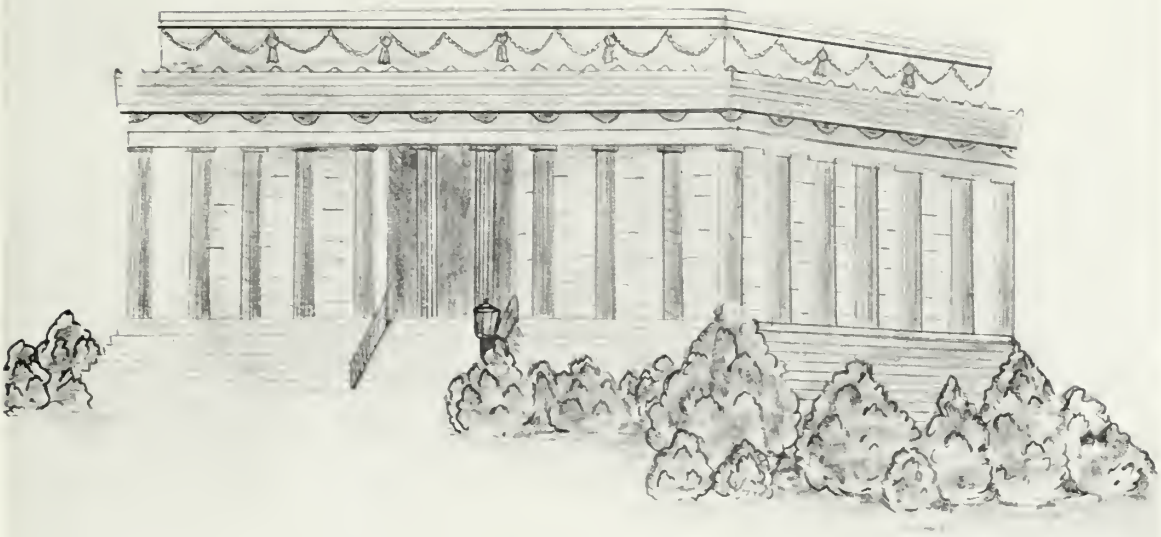

LINCOLN MEMORIAL

College Faculty

Gertrude B. Goldsmith
B. A., M. A.
Biological Science

Charles E. Doner
Handwriting

Walter G. Whitman
B. A., M. A.
Physical Science

Verna B. Flanders
B. S., M. S.
Geography

College Faculty

A. Hugh Sproul
B. S., M. S.
Head of Commercial Department, Business Education

Marie Badger
B. S. Ed.
Speech, Typewriting

Maude L. Harris
B. A., M. A.
Literature, Speech

Florence B. Cruttenden
B. S., M. A.
Economics, History, Sociology

College Faculty

Alice H. Edwards
B. A., M. Ed.
Office Training, Shorthand

Amy E. Ware
B. A., M. A.
Geography

Caroline E. Porter
B. A., M. A.
Literature, Reading, Speech

Mildred B. Stone
B. S. Ed., M. A.
Mathematics

College Faculty

Mira Wallace
B. S. Ed., M. Ed.
Physical Education

Lucy S. Bell
B. S.
Librarian

Leon H. Rockwell
B. S., M. A.
Education, History

C. Francis Woods
Music

College Faculty

Lillian M. Hoff
B. S., M. A.
Special Education

L. Gertrude Bunton
B. S., M. A.
Education

Florence G. Perry
B. S., M. Ed.
Art

Gertrude Burnham
B. A., M. A.
English Composition, Literature

College Faculty

Edna M. McGlynn
B. A., M. A., Ph. D.
History, Government

Lawrence T. Lowrey
Ph. B.
Logic, Physical Education

Margaret C. King
B. S. Ed.
Physical Education

Richard H. Rockett
B. A., LL. B., M. Ed.
Commercial Law, French, Latin

College Faculty

Elizabeth Murphy
B. B. A., M. Ed.
Accounting, Office Training, Shorthand, Typewriting

Helen J. Keily
B. B. A., M. Ed.
Accounting, Business, Speech

Administration

Ann K. Clark
Registrar

Mary M. O'Keeffe
Secretary

Ruth M. Sullivan
B. S. Ed.
Clerk

Horace Mann Training School

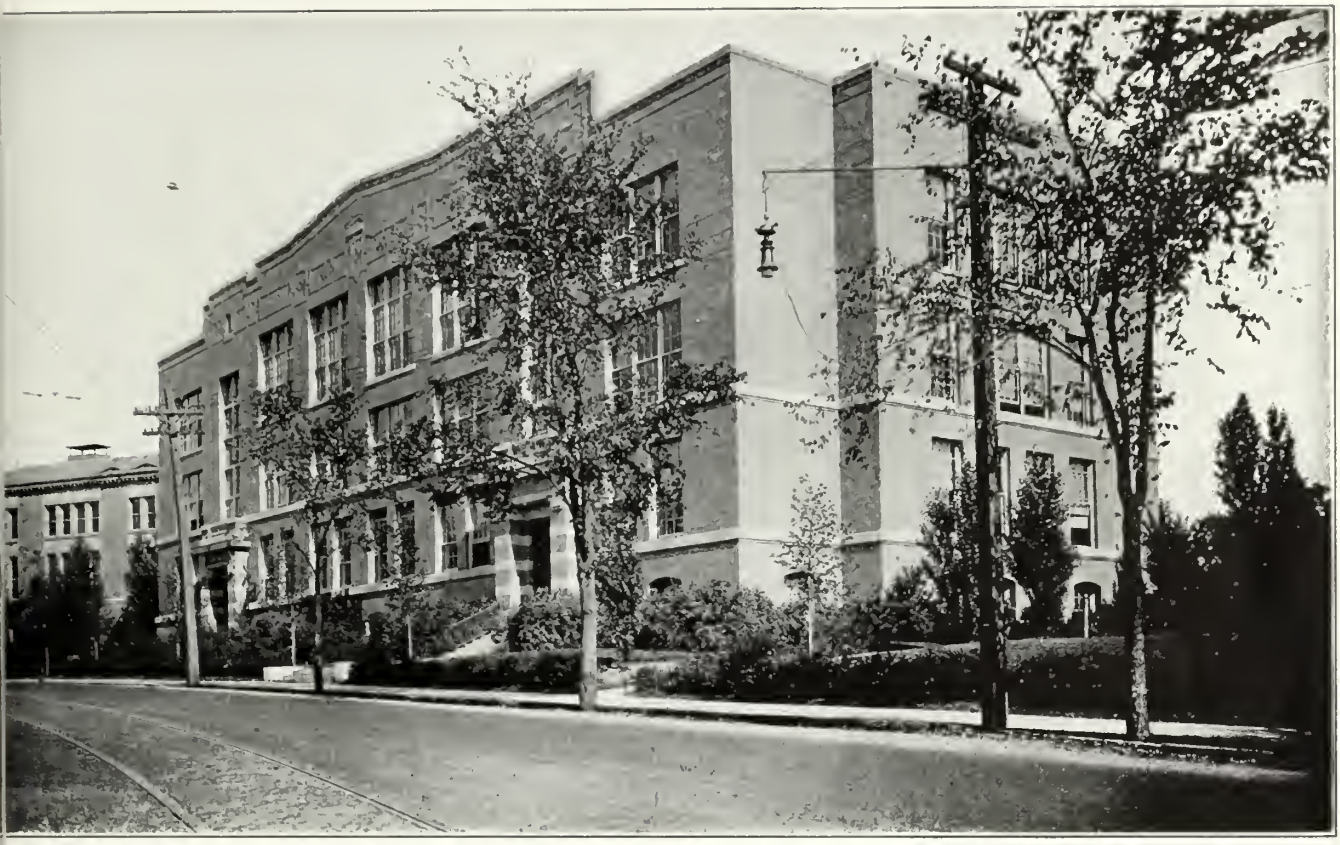

George F. Moody
B. S. Ed., M. A.
Director

Training School Faculty

Sybil I. Tucker
Supervisor, Grade One

Mary F. Wade
B. S. Ed.
Supervisor, Grade Two

M. Elizabeth James
Supervisor, Grade Three

Doris A. Cambridge
Supervisor, Grade Four

Training School Faculty

Mary L. Perham
Supervisor, Grade Five

Adele M. Driscoll
B. S. Ed., M. Ed.
Supervisor, Grade Six

V. John Rikkola
B. S. Ed., M. Ed.
Supervisor, Grade Seven

Esther L. Small
Supervisor, Grade Eight

Training School Faculty

E. Vera Knight
Kindergarten

George W. Little
B. S. Ed.
Practical Arts

Viola I. Munyan
B. S. Ed., M. S.
Home Economics

Eleanor E. Walker
B. S. Ed.
Special Class

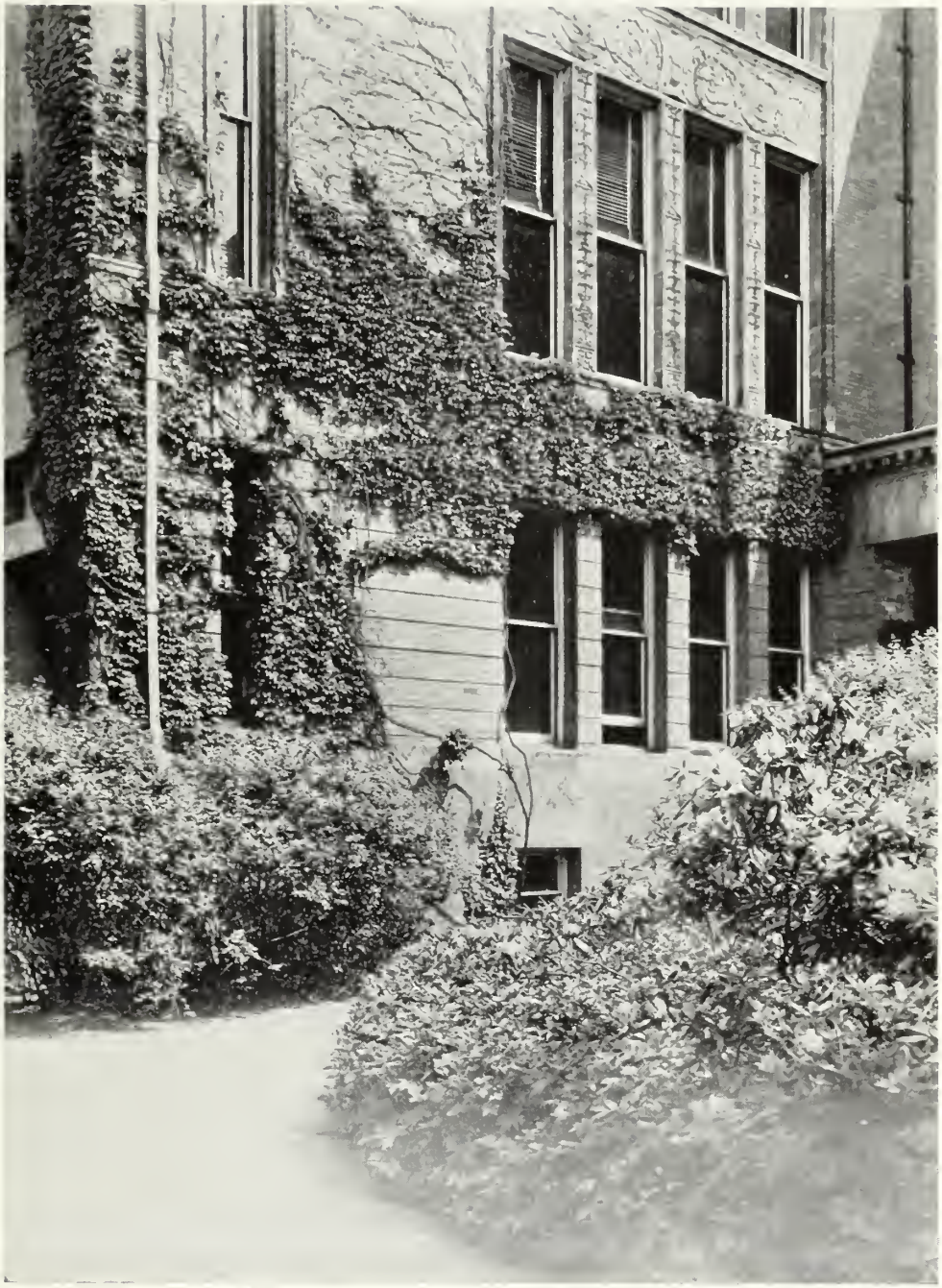

"Equal and exact justice to all men, of whatever state or persuasion, religious or political."

THOMAS JEFFERSON

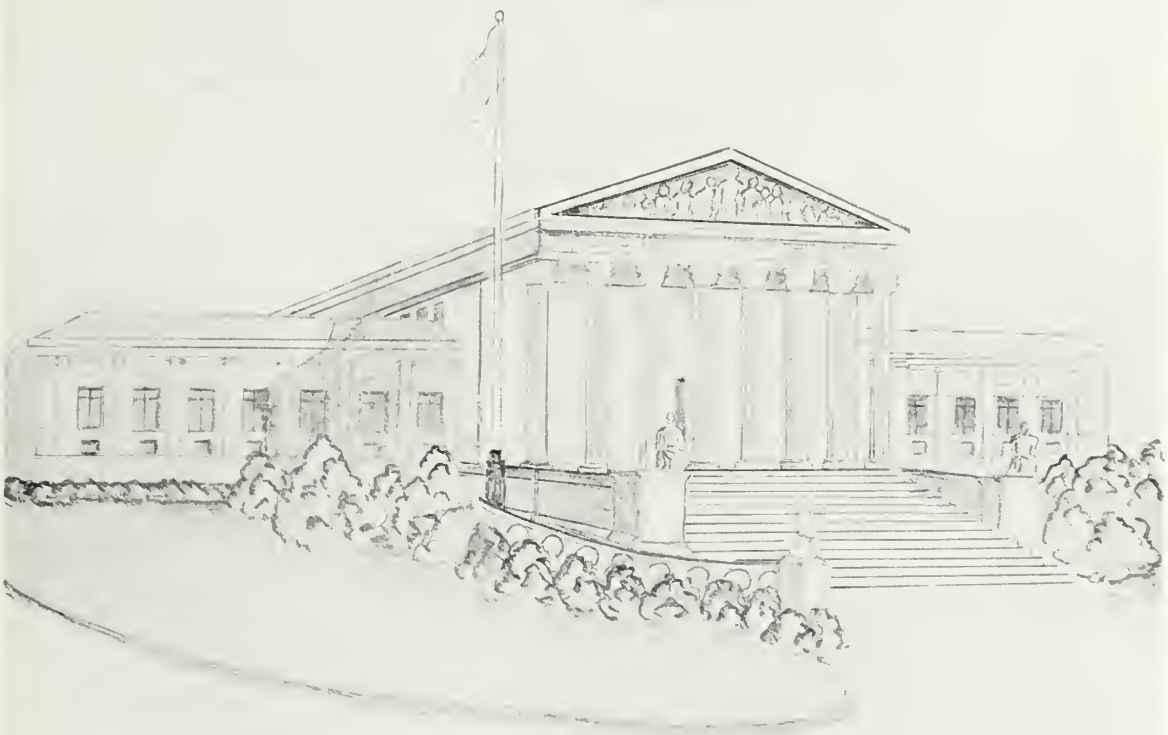

SUPREME COURT BUILDING

Officers of the Senior Class

Cecilia Noonan
President

Priscilla Hingston
Vice-President

Kathleen Costello
Secretary

Grace Driscoll
Treasurer

Commercial Seniors

NATALIE MARIE AMANTI

50 Wheeler Street, Lynn

Cameo loveliness, shining black hair,
Sparkling brown eyes, a complexion that's fair.

Glee Club 1, *2*; Pan-American Club 3; Tri-Mu 3; Music Committee Junior Prom 3; Commercial Council Representative 4; *Log* Typist 2, 3, 4; Basketball 3, Class Team 3; Bowling 3; Hockey 2, 3, 4; Soccer 1, 3, Honor Team 3; Softball 3; Volleyball 2, 3.

MARY JANE DEVIR

5 Arcola Street, Malden

Dimples is a versatile person with wit,
As head of the Commercial Council, she's a hit.

Dramatic Club 1, 2, 3, 4; Pan-American Club 3; Tri-Mu 2, 3, 4; Nominating Committee Council 3; Co-operative Council Representative 3; Commercial Council Representative 1, 2, 3, 4; Treasurer 3, President 4; *Log* Typist 2, 3, 4; W.A.A. Secretary 4; Archery 2, 3, 4; Basketball 1, 2, 3, 4; Hockey 2, 3, 4; Soccer 1, 2, 3; Honor Team 3; Bowling 1, 2; Softball 1, 3, 4; Volleyball 1, 2, 3, 4; First Aid Course; Air Raid Warden Certificate; Business Manager CLIPPER.

MARY ELIZABETH DONOVAN

811 Hale Street, Beverly Farms

An imp with giggles plus brains,
Her interest in the Council never wanes.

Dramatic Club 1, 2, 3, 4; Pan-American Club 3; Secretary 3, 4; Tri-Mu 2, 3, 4; Treasurer 4; Favor Committee Junior Prom 3; Cooperative Council Vice President 4; *Log* Typist 2, 3, 4, Head of Typing 3, 4; Archery 1, 2; Basketball 1, 2, 3, 4; Bowling 1, 2, 3, 4; Hiking 1, 2, 3, 4; Hockey 2, 3, 4; Modern Dance 1, 2, 3, 4; Ping Pong 1, 2, 3, 4; Softball 1, 3, 4; Soccer 1, 2, 3; Volleyball 1, 2, 3, 4; Air Raid Warden Certificate; First Aid Course.

JEAN FRANCES DWYER

106 Rockaway Street, Lynn

Jeannie is petite and trim,
In all situations she lacks no vim.

Dramatic Club 1, 2; Pan-American Club 3; Tri-Mu 4; Chairman of Lighting W.A.A. Dance 4; Treasurer's Committee Cooperative Council 4; Laurel Chain 3; *Log* Advertising Editor 3, 4; Head of Soccer 3; Recording Secretary W.A.A. 4; Advertising Editor CLIPPER 4; Basketball 1, 2, 3, 4; Bowling 1, 2, 3, 4; Hiking 1, 2, 3, 4; Hockey 2, 3, 4; Honor Team 2, 3; Modern Dance 1, 2, 3, 4; Soccer 1, 2, 3; Softball 1, 2, 3; Volleyball 1, 2, 3.

ANNA MAE GARABEDIAN

33A Hancock Street, Somerville

Mickey's ever witty and gay,
With ready smile and quip each day.

Camera Club 1; Pan-American Club 3; Tri-Mu 3, 4; *Log* Typist 4; Associate Editor CLIPPER 4; Archery 1, 4; Basketball 1, 3, 4; Bowling 1, 2; Hiking 1, 2, 3, 4; Hockey 2, 3; Soccer 1, 2, 4; Volleyball 3, 4; Air Raid Warden Certificate.

H. ELIZABETH GODFREY

17 Safford Street, Hyde Park

Her temper belies her hair,
Name any sport, and she'll be there.

Camera Club 1; Dramatic Club 3; Tri-Mu 2, 3, 4; Pan-American 3, President 3; President's List 1; Daisy Chain 3; *Log* Reporter and Typist 2, 3; Sports Editor 4; W.A.A. Junior Representative; Archery 1, 2; Basketball 1, 2, 3; Hockey 2, 3, 4; Modern Dance 1; Soccer 1, 2, 3; Softball 2, 3; Volleyball 1, 2, 3; First Aid Course.

WINIFRED HELEN GREENE

200 School Street, Watertown

Work always done, ready for fun,
At S. T. C. many friends has won.

Camera Club 1; Pan-American Club 3; Treasurer 3; Modern Dance 3; Assembly Committee 4; *Log* Typist 2, 3; Basketball 1, 3; Hockey 3, 4; Soccer 1; Volleyball 1, 2, 3; First Aid Course.

BARBARA FRANCES HASTINGS

118 Summit Street, Clinton

Cute as a kitten, a contagious smile,
Winsome and gracious all the while.

Camera Club 1, 2; Tri-Mu 1, 2, 3, 4, Secretary 3, President 4; Pan-American Club 3; Archery 1, 2, 3, 4; Basketball 1, 2, 3, 4; Bowling 1, 2, 3, 4; Hockey 2, 3, 4; Modern Dance 1, 2; Soccer 1, 2 3, Honor Team 2; Softball 1, 2, 3; Volleyball 1, 2, 3, 4; Air Raid Warden Certificate.

Commercial Seniors

DOROTHY ISABEL HUGHES

1167 High Street, Westwood

Gentlemen prefer blondes, and so do we,
Especially if they're like our Dot-tee.

Camera Club 1; Tri-Mu 1, 2, 3, 4; Secretary 2; President 3; Nominating Committee W.A.A. 4; Tri-Mu Theater Party Chairman 3; Commercial Council Representative 2; *Log* Reporter 1, 2, 3, 4; W.A.A. Publicity Chairman 3; Archery 1; Basketball 1, 2, 3, 4; Class Team 1; Bowling 1, 2, 3, 4; Field Hockey 2, 3; Soccer 1, 2, 3; Softball 1, 2, 3; Volleyball 1, 2, 3, 4; Air Raid Warden Certificate.

MARIAN THERESA KELLY

17 Whidden Street, Lowell

Generously endowed with wit and humor
A capable head of finance, that's no rumor.

Pan-American Club 3; Tri-Mu 4; Class Ring Committee 3; Commercial Council Representative 4; Chairman Finance Committee 4; *Log* Typist 2, 3.

EVA L. LeBLANC

36A Clark Street, Danvers

Personality and vitality plus
When we're ready for fun, Eva's with us.

Dramatic Club 1, 2, 3; Modern Dance 3, 4, Head of Dancing 4; Pan-American Club 3; Tri-Mu 3, 4; Chairman Ticket Committee Junior Prom 3; Chairman Ticket Committee Sophomore Hop 2; Chairman Ticket Committee Freshman Frolic 1; Social Committee 4; Publicity Committee 3; Archery 1; Bowling 1, 2, 3, 4; Badminton 3, 4; Basketball 1, 2, 3, 4; Hiking 1, 2, 3, 4; Hockey 2, 3, 4; Ping Pong 1, 2, 3, 4; Soccer 1, 2; Softball 1, 2, 3, 4; Air Raid Warden Certificate.

ALICE ROBERTA MANNING

31½ Dunlap Street, Salem

Friendly, versatile, competent and popular,
She's also an efficient captain of the CLIPPER.

Glee Club 1, 2; Pan-American Club 3; Tri-Mu 1, 3, 4; Chairman Tri-Mu Weenie Roast 3; Chairman Ticket Committee Sophomore Christmas Party 2; Chairman CLIPPER Dance 4; Cooperative Council Representative 1; Finance Committee 2, 3, 4; Chairman 4 (½ year) Archery 1, 2; Basketball 2; Hiking 1, 2, 3; Hockey 3; Soccer 2; Softball 2; President's List 1, 2, 3; Laurel Chain 3; Class Day Luncheon Committee 4; Air Raid Warden Certificate; Editor-in-chief CLIPPER 4.

RITA BERNADETTE MORAN

42 Montrose Street, Somerville

Calm, collected and serene
Unassuming charm, poise of a queen.

Camera Club 1; Pan-American Club 3; Modern Dance 3; Basketball 1, 2; Hockey 3, 4; Soccer 1.

SHIRLEY RUTH MORRISSEY

59 South Main Street, South Deerfield

A red, white, and blue girl
Red hair, white record, and a true blue friend.

Camera Club 1, 2; Tri-Mu 1, 2, 3, 4; Chairman Decorating Committee *Log* Dance 3; Auditing Committee 2, 3; Chairman 4; President's List 3; *Log* Reporter 2, 3; Archery 1, 2, 3, 4; Basketball 1, 2, 3, 4; Bowling 1, 2, 3, 4; Hockey 2, 3, 4; Modern Dance 1, 2; Soccer 1, 2, 3, Honor Team 3; Softball 3; Volleyball 1, 2, 3, 4; Air Raid Warden Certificate; CLIPPER Typist 4.

EVA MOSYCHUK

36 Whiting Street, Lynn

Wit from the head, humor from the heart
Ready, willing, and able to take part.

Glee Club 1, 2, 4; Tri-Mu 1, 3, 4; Pan-American Club 3; Circulation Manager of *Log* 4; Basketball 1, 2, 3, 4; Hiking 1, 2, 3, 4; Hockey 2, 3, 4; Soccer 1, 2, 3; Honor Team 1; Softball 2, 3; Volleyball 1, 2, 3, 4; CLIPPER Typist 4.

CAROL PATRICIA MULLANEY

49 Vinal Avenue, Somerville

Smile enchanting, disposition sunny
We all agree she's sweet as honey.

Pan-American Club 3; Archery 2, 3; Hockey 2, 3, 4; Soccer 1; Air Raid Warden Certificate.

Commercial Seniors

CECILIA ANNE NOONAN

95 Allerton Street, Lynn

Tall, stately with laughing blue eyes,
As Senior president, she has our "ayes."

Glee Club 1, 2, 3, 4; Treasurer 3, President 4; Choir 1, 2, 3, 4; Tri-Mu 1, 3, 4; Pan-American Club 3; President Senior Class 4; *Log* Reporter 2, 3; W.A.A. Executive Board 3, 4; Head of Dancing 3; Manager of Individual Sports (½ year) 4; Basketball 1, 2, 3, 4; Class Team Captain 1, 2; Honor Team 1, 2, 3; Field Hockey 2, 3, 4; Honor Team 3; Modern Dance 1, 3; Soccer 2, 3; Volleyball 1, 3.

ALICE PATRICIA O'NEIL

34 Westchester Street, Lowell

Dignified, intelligent, a quiet air
When work's to be done, she's always there.

Camera Club 1; Pan-American 3; President's List 2; Commercial Council Representative 3; Basketball 3; Hockey 2, 3; Soccer 2, 3; Volleyball 1, 2, 3.

Commercial Seniors

ROSE MARIE O'ROURKE

290 Huron Avenue, Cambridge

Irish blue eyes, ladylike ways
She's one grand person, everyone says.

Camera Club 1; Pan-American Club 3; Archery 2, 3; Hockey 2, 3, 4; Soccer 1; Air Raid Precaution Course.

ANNE MARIE OSEPCHUK

44 Aborn Street, Peabody

Ann's quiet, sincere, and has blonde hair
For any sport, she has a flair.

Chapel Pianist 3, 4; College Choir 3, 4; Glee Club 1, 2, 3, 4; Pan-American Club 3; Tri-Mu 1, 3, 4; Class Day Luncheon Committee 4; Publicity Committee 3, 4; *Log* Reporter 1; Typist 3, 4; W.A.A. Head of Hiking 2; Archery 2, 3; Basketball 1, 2, 3, 4; Honor Team 1, 2; Bowling 1, 2, 3, 4; Field Hockey 2, 3, 4; Soccer 1, 2, 4; Honor Team 2; Softball 1, 2, 3, 4; Volleyball 2; Honor Team 2; First Aid Detachment.

MARGUERITE RUTH ROYAL

150 Agawam Street, Lowell

Everyone's friend, full of fun,
Ready to help when work's to be done.

Camera Club 1; Modern Dance 3; Pan-American Club 3; Treasurer Junior Class 3; Tri-Mu 3, 4; Chairman Refreshments Mock Man Dance 3; Co-Chairman Tri-Mu Weenie Roast 4; Chairman Social Arrangements CLIPPER Dance 4; Cooperative Council Representative 4; First Aid Course 2; CLIPPER Secretary 4.

MARGARET LOUISE RYAN

139 Perkins Street, Somerville

Worry and she have never met
Her nonchalant air we'll never forget.

Pan-American Club 3; Archery 1, 3; Hockey 2, 3, 4; Soccer 1; Air Raid Precaution Course.

NORMA ERNESTINE SMITH

288 Massachusetts Avenue, Arlington 374

Herald of the W.A.A. cute and small,
A fine record she's made. She's liked by all.

Camera Club 1; Collegiate Defense Committee 4; Modern Dance 1, 2, 3, 4; Pan-American Club 3; Tri-Mu 3; Chairman Social Arrangements Junior Prom 3; Treasurer's Committee 3; Council Representative 2; *Log* Typist 2, 3, 4; Circulation Manager 3; Business Manager 4; W.A.A. Sophomore Representative 2; Manager of Individual Sports 3; Vice President W.A.A. 4; Archery 1, 2, 3, 4; Badminton 3; Basketball 1, 2, 3, 4; Honor Team 1; Bowling 1, 2, 3, 4; Field Hockey 2, 3, 4; Modern Dance 1, 2, 3, 4; Soccer 1, 2, 3; Honor Team 2; Volleyball 1, 2; First Aid Course; President's List 4.

EDNA ESTHER VOLK

91 Hanover Street, Lynn

Editor-in-chief of the "Log" is she,
A model of neatness and propriety.

Dramatic Club 1; Camera Club 2; Pan-American Club 3; Tri-Mu 3, 4; Chairman Publicity Committee *Log* Dance 3; Columbia Scholastic Press Association Conference 2, 3; *Log* Reporter 2; Managing Editor 3; Editor 4; Basketball 2, 3; Bowling 2, 3; Hockey 2, 3; Soccer 2, 3; Softball 3; Volleyball 2, 3.

BARBARA MARIE WALSH

36 Broad Street, Newburyport

A most likeable classmate, congenial and competent,
In the Cooperative Council she is prominent.

Dramatic Club 1, 2; Pan-American Club 3; Tri-Mu 4; Treasurer Cooperative Council 4; Chairman Senior Tea 4; *Log* Typist 2, 3; Basketball 1, 2, 3, 4; Bowling 1, 2, 3; Field Hockey 2, 3, 4; Honor Team 3; Hiking 1, 2, 3, 4; Modern Dance 4; Ping Pong 1, 2, 3, 4; Soccer 1, 2; Softball 1, 2, 3; Volleyball 1, 2, 3; New York Conference 4; President's List 3; First Aid Detachment.

Junior High Seniors

IRENE ANN CLIFFORD

88 Arlington Avenue, Charlestown

"My heart is true as steel"
A Midsummer Night's Dream

Mathematics Club 1; Pan-American Club 3; Archery 1; Basketball 1, 2, 3; Soccer 1, 2; Softball 1, 2; Volleyball 1, 2; Air Raid Precaution Course; First Aid Course.

ABIGAIL KATHLEEN CONNOR

149 Bellingham Avenue, Revere

"The play's the thing"
Hamlet

Dramatic Club 1, 2, 3, 4; Publicity Director 2; President 3, 4; Chairman Tournament Plays 3, 4; Class Day Committee 4; Basketball 2, 3; Bowling 3; Hiking 3; Soccer 2; Winner of Best Actress Award 2; Best Director Award 3; Air Raid Precaution Course; First Aid Course.

Junior High Seniors

LOUISE PAULINE CONNORS

8 Dunlap Street, Salem

"As merry as the day is long"
Much Ado About Nothing

Glee Club 1, 4; John Burroughs Club 2; Tri-Mu 1; Library Committee 3; Chairman 4; Chairman Senior Luncheon 4; Daisy Chain 3; Teachers Convention 4; Archery 1, 2; Basketball 1, 2, 4; Bowling 1, 2; Hockey 1, 2; Modern Dance 3; Soccer 1, 2; Air Raid Precaution Course; President's List 1, 4.

LENA FRANCIS

Clifford Road, North Westport

"Speak low if you speak love"
Much Ado About Nothing

Tri-Mu 1, 4; Camera Club 3; John Burroughs 2, 4; Basketball 1, 2, 3; Bowling 1, 2; Hockey 2; Soccer 1, 2; Volleyball 1, 2, 3.

ELINOR AUGUSTA FREDRICKSON

136 Eastern Avenue, Gloucester

"I had rather than forty shillings I had my Book of Songs . . . here"
Merry Wives of Windsor

Glee Club 1, 2, 3; President 4; College Choir 1, 2, 3, 4; Pan-American Club 3; Co-Chairman Move-up Day Committee 1, 2, 3, 4; Chairman Music Committee Junior Prom 3; Chairman Entertainment Committee CLIPPER Dance 4; Glee Club Concert Chairman 4; President's List 3; Basketball 2; Hiking 2; Hockey 2, 3; Air Raid Precaution Course; First Aid Course; Move-up Day Leader 1, 2, 3, 4; Graduation and Baccalaureate Choirs 1, 2, 3, 4; Graduation Soloist 4.

MARION E. GATES

7 Reynolds Avenue, Chelsea

"The hand that hath made you fair hath made you good."
Measure for Measure

Camera Club 1; John Burroughs Club 2, 3, 4; Treasurer 3; Publicity Director 4; Pan-American Club 3; Chairman Refreshments *Log* Dance 3; Chairman Publicity *Log* Dance 4; Chairman Refreshments CLIPPER Dance 4; Chairman Publicity Senior Barn Dance 4; Chairman Senior Reception 4; Finance Committee 3, 4; President's List 1, 2, 3, 4; Daisy Chain 3; *Log* Reporter 1, 2, 3, 4; Head of Soccer 4; Vice-President Sophomore Class; Basketball 1, 2, 3; Hockey 1, 2, 3, 4; Soccer 1, 2, 3, 4; Honor Team 2; Volleyball 1, 2, 3, 4; Honor Team 2, 4; Air Raid Precaution Course; First Aid Course; Assistant Editor CLIPPER 4.

Junior High Seniors

MARY KATHERINE GAVIN

13 Donne Street, Bradford

"Thy voice is music"
King Henry V

Glee Club 1, 2, 4; College Choir 1, 2, 3, 4; International Relations Club 2; Committee Senior Reception 4; Council Representative 2; Teachers Convention 1, 2, 3, 4; Archery 1, 2; Basketball 1, 2, 4; Bowling 1, 2; Hiking 1; Hockey 1, 2; Soccer 1, 2; Air Raid Precaution Course.

PRISCILLA A. HINGSTON

250 Washington Street, Peabody

"She that was ever fair and never proud,"
Othello

Craft Club 1; John Burroughs Club 2, 3, 4; President's List 1; Cooperative Council Representative 1; Chairman General Welfare Committee 4; Vice-President Senior Class; Archery 2, 3; Badminton 4; Basketball 1, 2, 3, 4; Hockey 2, 3, 4; Soccer 1, 2, 3, 4; Air Raid Precaution Course; First Aid Course.

Junior High Seniors

MORRIS IZEN

32 Watts Street, Chelsea

".I man I am, cross'd with adversity"
Two Gentlemen of Verona

John Burroughs Club 1, 2, 3, 4; Vice-President 3, 4; Pan-American Club 3; Class Day and Commencement Usher 3; Chairman Music Sophomore Hop 2; Theatre Talk Editor *Log* 4.

MARJORIE M. JACKMAN

59 Washington Street, Newburyport

"I have no other but a woman's reason."
Two Gentlemen of Verona

Glee Club 2; John Burroughs Club 3, 4; President's List 1, 3; Daisy Chain 3; Cooperative Council Representative 4; Basketball 1, 2; Soccer 1, 2; Volleyball 1; Commencement Speaker.

Junior High Seniors

MARGARET JANE KELLEY

11 Stevens Street, Malden

"Can one desire too much of a good thing"
As You Like It

Dramatic Club 1, 2, 3, 4; Treasurer 3, 4; Cooperative Council Representative 3; Teachers Convention 1, 2, 3, 4; Chairman of Ushers for Class Day 4; Basketball 1, 2, 3, 4; Hockey 1, 2, 3, 4; Soccer 1, 2, 3, 4; Volleyball 1, 2, 3, 4; Air Raid Precaution Course; First Aid Course.

BEATRICE KERKORIAN

51 Merrimac Street, Newburyport

"Merrily, merrily, shall I live now."
The Tempest

Glee Club 2; President's List 1, 4; Laurel Chain 3; Teachers Convention 4; Archery 1, 2; Bowling 1, 2; Basketball 1, 2; Hiking 2; Hockey 1; Soccer 1.

Junior High Seniors

BELLA FRANCES MADOW

126 Bloomingdale Street, Chelsea

" . . . there was a star danced, and under that I was born"
Much Ado About Nothing

John Burroughs Club 1, 2, 3, 4; Secretary 2, 3; President 4; Pan-American Club 3; Chairman Refreshment Committee of Freshman Frolic; Chairman Social Committee Sophomore Hop; Chairman Orchestra Committee CLIPPER Dance 4; Publicity Committee 3; President's List 1, 2, 3, 4; Chairman Last Chapel 4; Daisy Chain 3; Teachers Convention 4; Archery 1, 2; Badminton 3; Basketball 1, 2, 3, 4; Bowling 1, 2, 3; Hockey 2, 3, 4; Soccer 1, 2, 4; Volleyball 1, 2, 3, 4; Honor Team 4; Air Raid Precaution Course; First Aid Course; Associate Editor CLIPPER 4; Commencement Speaker.

JEAN ELIZABETH McLEAN

7 Beauport Avenue, Gloucester

"I have an exposition of sleep come upon me"
A Midsummer Night's Dream

Glee Club 1, 2; International Relations Club 4; Pan-American Club 3; Hiking 1; Soccer 1; Air Raid Precaution Course.

Junior High Seniors

ELIZABETH CLAIRE MURPHY

26 Cobden Street, Roxbury

"Is she not passing fair?"
Two Gentlemen of Verona

Dramatic Club 3, 4; Pan-American Club 3; Publicity Officer 3; Social Committee 3; Chairman Collegiate Defense Committee 3; Chairman Program Committee Freshman Frolic 1; Chairman Decoration Committee Sophomore Hop 2; General Chairman Junior Prom 3; General Chairman Senior Barn Dance 4; Cooperative Council Representative 2, 3; Basketball 1, 2; Hockey 1; Soccer 1; Secretary Junior Class; Photography Editor CLIPPER 4.

ANNE CLARA PAOLI

9 Forest Avenue Court, North Plymouth

"Thereby hangs a tale"
Taming of the Shrew

Glee Club 1, 4; Book Club 2, 3; First Aid Course; Entertainment Committee Senior Tea 4.

Junior High Seniors

EDITH PURCIELLO

70 Homer Street, East Boston

"Silence is perfectest herald of joy"
Much Ado About Nothing

Glee Club 1, 3, 4; Book Club 2; Pan-American Club 3; Teachers Convention 1, 2, 3, 4; Archery 1, 2; Basketball 1, 2, 3; Badminton 4; Soccer 1, 2; Volleyball 1, 2; First Aid Course; Air Raid Precaution Course.

IRENE F. SHANNON

210 Adams Street, Malden

"Truth hath a quiet breast"
Richard II

Dramatic Club 1, 2, 3, 4; Pan-American Club 3; President's List 1, 2, 3, 4; Archery 1; Badminton 1; Bowling 1, 2; Basketball 1, 2, 3; Hockey 2, 3, 4; Soccer 1, 2, 3, 4; Honor Team 4; Volleyball 1, 2, 3; Air Raid Precaution Course; First Aid Course.

Junior High Seniors

MARGARET SIMON

111A Shawmut Avenue, Boston

"I'll not budge an inch"
As You Like It

Book Club 2, 3, 4; Treasurer 3; President 4; Dramatic Club 1; Pan-American Club 3; President's List 2, 3, 4; Teachers Convention 4; Class Day Committee 4; Archery 1; Basketball 1, 2, 3; Volleyball 1, 2, 3; Softball 1, 2, 3; Soccer 1; Air Raid Precaution Course; First Aid Course.

ANN ELIZABETH SINGLETON

38 School Street, Manchester

"I was not born under a rhyming planet"
Much Ado About Nothing

Dramatic Club 1, 2, 3, 4; Secretary 4; Tri-Mu 4; Co-operative Council Representative 4; Teachers Convention 1, 2, 3, 4; Archery 1; Basketball 1, 2, 3, 4; Hockey 1, 2, 3, 4; Honor Team 3, 4; Soccer 1, 2, 3; Honor Team 2; Softball 1, 2; Volleyball 1, 2, 3; First Aid Course; Air Raid Precaution Course.

CHARLOTTE N. WILLIAMS

25 Summer Street, Wakefield

" . . . ever precise and promise keeping."
Measure for Measure

John Burroughs Club 4; Glee Club 1, 2, 3; Pan-American Club 3; College Choir 1, 2, 3, 4; Cooperative Council Representative 4; Basketball 1, 2, 3; Bowling 1, 2; Hiking 1, 2, 3; Hockey 2, 3, 4; Soccer 1, 2, 3, 4; Softball 1, 2; Volleyball 1, 2, 3; Air Raid Precaution Course; First Aid Course.

Elementary Seniors

ELIZABETH G. ANKETELL

168 Lynnfield Street, Peabody

Calm—conscientious—quiet—well-mannered.

A.C.E. 4; Craft Club 1; Glee Club 4; Air Raid Precaution Course.

JEAN MARIE CALLAHAN

73 St. Andrew Road, East Boston

Well-groomed—sociable—vivacious—irrepressible.

A.C.E. 1, 2, 3, 4; Secretary 2; Vice-President 3; President 4; John Burroughs Club 1, 2; Publicity Head 2; Basketball 1, 2, 3, 4; Hockey 2, 3, 4; Softball 1, 2; Volleyball 2, 3; First Aid Course; Usher Committee Class Day 4.

Elementary Seniors

MURIEL RUTH CONSTANTINE

24 Buffum Street, Salem

A striking blond—pleasant manner—gentle smile.

Glee Club 1, 2; Mathematics Club 4; A.C.E. 2, 3, 4; Basketball 1, 2, 3; Bowling 1, 2, 3; Hockey 1, 2, 3, 4; Soccer 1, 2, 3, 4; Volleyball 1; Air Raid Precaution Course; First Aid Course.

FRANCES ELIZABETH DELEO

26 Shute Street, Everett

A cheerful student—lovely voice—winning smile—capable.

President's List 1; Archery 1, 2, 3; Basketball 1; Field Hockey 1; Soccer 1; Volleyball 1.

Elementary Seniors

ALTHEA MARIE DILLON

22 Janvrin Avenue, Revere

A dainty little miss—quick-witted—amusing—clever.

Chairman Ring Committee 3; Class Treasurer 2; Chairman Class Gift 4; President's List 3; Laurel Chain 3; Archery 1; Basketball 1; Hockey 1; Volleyball 1; Soccer 1; Bowling 1; Literary Editor CLIPPER 4.

GRACE HARRIET DRISCOLL

276 Turnpike Street, North Andover

Well-poised—attractive smile—witty—an able athlete.

Travel Club 1; Craft Club 2; Mathematics Club 4; A.C.E. 2, 3; Chairman of Favor Committee, Junior Prom 3; Class Day Committee 1, 2, 3; Laurel Chain 3; Basketball 1, 2, 3, 4; Honor Team 1, 2; Archery 1; Bowling 1, 2, 4; Soccer 1, 2, 3, 4; Softball 3, 4; Hockey 2, 3, 4; Honor Team 3; Volleyball 1, 2, 3, 4; Air Raid Warden; Class Treasurer 4; W.A.A. Executive Board 4.

ELECTA MARY GAYTON

588 Second Street, Everett

Self-possessed—generous—unflinching in the face of setbacks.

Glee Club 1, 2; A.C.E. 1, 2, 3, 4; Move-up Day Committee 1; Orientation Day Committee 4; Chairman Refreshment Committee Senior Barn Dance 4; Program and Invitation Committee 4; *Log* Reporter 1, 2; Basketball 1, 2, 3, 4; Badminton 1, 2, 3, 4; Bowling 1, 2, 3, 4; Hockey 1, 2, 3, 4; Ping Pong 1, 2, 3, 4; Soccer 1, 2, 3, 4; Softball 2, 3, 4; Volleyball 1, 2, 3, 4.

SHIRLEY GOLDBERG

79 Deering Road, Mattapan

Lively—sophisticated—keen-witted—friendly.

Glee Club 1, 2; Pan-American Club 3; Air Raid Precaution Course.

Elementary Seniors

GRACE ANNE HANLY

Block House Square, Salem

Always willing to help a friend—
Her wit adds spice to any conversation—
Leader of our athletes.

Glee Club 1; John Burroughs Club 2; A.C.E. 1, 2, 3, 4; Mathematics Club 4; Chairman Invitation Committee W.A.A. Banquet 2; Chairman W.A.A. Dance 4; Chairman Framingham Day 4; Chairman Senior Class Day Tea and Reception 4; Laurel Chain 3; President's List 3; W.A.A. Representative to Cooperative Council 4; Women's Athletic Conference of Massachusetts State Teachers Colleges 3; Captain of Brown 2; Manager of Team Sports 3; President of W.A.A. 4; Archery 1, 2; Basketball 1, 2, 3; Bowling 1, 2, 3, 4; Hockey 1, 2, 3; Honor Team 4; Soccer 1, 2; Softball 2; Volleyball 1, 2, 3.

LOUISE ANN HAYES

507 Central Street, Saugus

Friendly smile—resourceful—her freedom from affectation is refreshing.

Dramatic Club 1; Glee Club 2; Modern Dance 2; Mathematics Club 4; A.C.E. 2, 3, 4; Committee for Senior Tea 4; Social Committee 4; Archery 1; Basketball 2, 3, 4; Bowling 2, 4; Hockey 2, 3, 4; Soccer 1; Softball 2, 4; Volleyball 1, 2, 3, 4; Honor Team 2.

JANE HURLEY

20 Park Street, Wakefield

Nonchalant—serene of manner—an exploring mind which is always active.

A.C.E. 2; Glee Club 3; Ring Committee 3; *Log* Reporter 2, 3, 4; Soccer 1; Bowling 1.

GRACE A. JACKSON

64 Park Street, Danvers

Pleasing personality—gentle—charming—efficient.

Craft Club 1, 2; Daisy Chain 3; Cooperative Council Secretary 3; President 4; Hockey 2, 3; Volleyball 2; Secretary of Sophomore Class; Air Raid Precaution Course; First Aid Course; New York Conference 4.

ANNA JUDITH KULBERG

8 Northern Avenue, Beverly

Conscientious—well-mannered—her philosophical composure is reassuring.

Glee Club 1, 2, 3, 4; Librarian 2; Secretary 3; President 4; College Choir 1, 2, 3, 4; Constitution Committee 3; Basketball 1, 2, 4; Bowling 1, 4; Soccer 1; Volleyball 1; Program Committee Class Day 4.

ANNA MAE LEAVITT

102 Marlboro Street, Chelsea

Good sense of humor—self-confident—energetic.

A.C.E. 4; Glee Club 1, 2, 4; Senior Reception Committee 4; Refreshment Committee Sophomore Hop 2; President's List 1; Massachusetts Teachers College Conference; Civilian Defense Committee 3; W.A.A. Head of Soccer 4; Basketball 1, 2, 3, 4; Honor Team 2, 3, 4; Archery 1, 2, 4; Hockey 2, 3, 4; Honor Team 2; Volleyball 2, 3, 4; Ping Pong 2, 3, 4; Champion 3; Softball 1; Badminton 3, 4.

EDNA ANN MAURIELLO

99 Bellingham Avenue, Revere

Impulsive—warm-hearted—vivacious—helpful—infectious good humor.

Pitman Debating Society 1, 2; John Burroughs Club 2, 3; President 3; War Stamps Committee 3, 4; Chairman 4; Social Committee 3; *Compass* Staff 3, 4; Editor 4; Junior Prom Committee 3; Laurel Chain Committee 4; W.A.A. Dance Committee 4; Cooperative Council Representative 2, 3, 4; W.A.A. Treasurer 4; Archery 1, 2; Basketball 2, 3, 4; Bowling 2, 3, 4; Hockey 2, 3, 4; Honor Team 3; Soccer 1, 2, 3; Softball 1, 2; Volleyball 1, 2, 3; Honor Team 3; First Aid Detachment 3, 4; Ivy Orator 4.

IRENE MARIE McCAULEY

61 Shurtleff Street, Chelsea

Cheerful—happy-go-lucky—a contagious laugh that makes others chuckle with her.

A.C.E. 4; Glee Club 1, 2, 4; Publicity Committee 4; Junior Prom Committee 3; Sophomore Dance Committee 2; Cooperative Council Representative 2, 3; Archery 1, 2, 3, 4; Basketball 1, 2, 3, 4; Honor Team 1, 2, 3, 4; Hockey 2, 3, 4; Honor Team 2, 4; Soccer 1, 2, 3, 4; Honor Team 2; Volleyball 2, 3, 4; Honor Team 2, 4; Ping Pong Tournament 3; Badminton 2, 3, 4; Softball 1; Swimming 4.

Elementary Seniors

MARY THERESA MURPHY

75 Randolph Street, Arlington

Our little aristocrat—level-headed—candid—generous.

A.C.E. 1, 3, 4; Camera Club 2; Craft Club 1; Pan-American Club 3; Program Chairman 3; Volleyball 4; Ping Pong 4.

CECILIA MARIE PALMIERI

458 Meridian Street, East Boston

An even disposition—soothing voice—refined manner.

Glee Club 1, 2; Archery 1, 2, 3, 4; Badminton 3; Basketball 2, 3; Volleyball 2.

BEATRICE G. QUINT

55 Lee Street, Cambridge

Our chatterbox—full of energy—a ready wit.

A.C.E. 4; Camera Club 1, 2, 3; Dramatic Club 4; Geography Conference at Worcester 1; Bowling 1; Ping Pong 4; Volleyball 1.

MARION ELIZABETH ROUNDY

26 Federal Street, Beverly

Nimble-witted—frank—always ready with a pun.

John Burroughs Club 2, 3, 4; Program Chairman 1; President's List 2; Daisy Chain 3; Cooperative Council Representative 4; Archery 1, 2; Basketball 1, 2, 3; Hockey 2, 3, 4; Soccer 1, 2, 3; Softball 2, 3; Volleyball 1, 2, 3.

Elementary Seniors

ETTA MARIE SMITH

10 Floyd Street, Everett

Jolly—understanding—pleasant.

A.C.E. 4; Air Raid Precaution Course.

ALICE LUCILE STACEY

20 Leonard Avenue, Cambridge

Industrious—friendly—cheerful.

A.C.E. 2; Book Club 4; Glee Club 1, 2, 3.

Elementary Seniors

JULIA A. SWEENEY

27 Johnson Street, Newburyport

Deep dimples—contagious laugh—pointed wit.

A.C.E. 1, 2; Mathematics Club 2; Dramatic Club 4; Basketball 1; Hockey 2, 3, 4; Soccer 3, 4; Softball 1, 2; Volleyball 4.

LUCY A. TAGARIELLO

178 Brooks Street, East Boston

The student of the class—courteous—a real friend.

A.C.E. 4; Book Club 4; Camera Club 1, 2; President's List 1, 3; Archery 1, 2, 4; Basketball 1; Volleyball 1, 2, 3; Commencement Speaker.

JEAN MARILYN WHIPPLE

4 Upland Road, Beverly

Self-reliant—perky—sparkling laughter—lovable personality.

A.C.E. 4; John Burroughs Club 2, 3, 4; Publicity Committee 3; Daisy Chain 3; Archery 1; Basketball 1; Hockey 2, 3, 4; Ping Pong 4; Soccer 1, 2, 3; Softball 2, 3; Volleyball 1, 2, 3.

Special Education Seniors

KATHLEEN MARY COSTELLO

171 Trenton Street, East Boston

As versatile as her many hairdos
As witty as her clever stories
As athletic as W. A. A.

A.C.E. 1, 2, 3, 4; Manual Training Club 3; Pan-American 3; Mathematics Club 4; Move-up Day Committee 2; Archery 1, 2; Basketball 2, 3, 4; Honor Team 3; Bowling 2, 3, 4; Field Hockey 2, 3, 4; Ping Pong 3, 4; Tournament 3; Soccer 3, 4; Softball 2, 3, 4; Volleyball 2, 3, 4; Honor Team 3; Air Raid Warden Certificate.

MARY TERESA DONAHUE

117 Farnham Street, Lawrence

As unruffled as a becalmed sea
As steadfast and true as S. T. C.
As witty as Fibber McGee

Craft Club 1, 2; A.C.E. 1, 2, 3, 4; Manual Training Club 3; Mathematics Club 4; Pan-American Club 3; Move-up Day Committee 2; Laurel Chain; Cooperative Council Representative 4; W.A.A. Head of Bowling 4; Archery 1, 2; Basketball 1, 2, 3, 4; Honor Team 2, 3; Bowling 2, 3; Hockey 2, 3, 4; Honor Team 3; Ping Pong 2, 3, 4; Soccer 1, 2, 3, 4; Honor Team 2; Softball 2; Volleyball 1, 2, 3, 4; Air Raid Warden Certificate.

Special Education Seniors

MARGARET BEAMISH KING

440 Massachusetts Avenue, Cambridge

As sweet faced as a flower
As spontaneous as her giggle
As literary as England

Book Club 2, 3, 4; Secretary 3; President 4; Glee Club 1; Pan-American Club 3; *Log* Reporter 1, 2, 3; Literary Editor CLIPPER 4; Air Raid Warden Certificate.

PHYLLIS MARIE LYNCH

61 Brackenbury Street, Malden

As cooperative as a savings bank
As quiet as a silent night
As persevering as the proverbial spider

Camera Club 1; Glee Club 2; Manual Training Club 3; Pan-American Club 3; Craft Club 4; A.C.E. 1, 2, 3, 4; Move-up Day Committee 1; Archery 1, 2; Basketball 1, 2, 3, 4; Honor Team 3; Bowling 1, 2, 3, 4; Field Hockey 2, 3, 4; Ping Pong 3, 4; Tournament 3; Soccer 1, 2, 3, 4; Softball 2; Volleyball 1, 2, 3, 4; Honor Team 2; Air Raid Warden Certificate; First Aid Course.

Special Education Seniors

ARDELLE LOIS MAGWOOD

27 Stone Avenue, Somerville

As attractive as a proffered job
As artistic as the famous Louvre
As competent as an adding machine

Craft Club 4; Manuel Training Club 3; Decoration Committee Sophomore Hop 2; Decoration Committee CLIPPER Dance 4; Art Editor CLIPPER 4.

PHYLLIS ARLENE SHRAGER

113 Hampshire Street, Lawrence

As bright as a penny
As quick as a wink
As frank as Shaw

Craft Club 1, 4; Manual Training Club 3; Pan-American Club Educational Chairman 3; Publicity Committee Chairman Freshman Frolic 1; Publicity Committee Chairman Sophomore Hop 2; Publicity Committee Chairman Junior Prom 3; Cooperative Council Publicity Committee 3; Daisy Chain 3; Basketball 1, 2; Bowling 1, 2; Hockey 2; Soccer 1, 2; Volleyball 1, 2; Honor Team 2; Air Raid Warden Certificate; Vice President Junior Class; President's List 1, 2, 3; Associate Editor CLIPPER 4; Commencement Speaker.

Commercial Seniors

3rd Row: N. Amanti, E. Volk, A. O'Neil, A. Manning, D. Hughes, Mr. Sproul, R. Moran, B. Walsh, J. Dwyer, E. Mosychuk, C. Mullaney

2nd Row: W. Greene, B. Hastings, C. Noonan, M. Royal, M. Devir, M. Donovan, A. Garabedian, S. Morrissey

1st Row: A. Osepchuk, E. LeBlanc, N. Smith, R. O'Rourke, M. Ryan, E. Godfrey

Junior High Seniors

3rd Row: A. Paoli, B. Kerkorian, E. Fredrickson, I. Clifford, M. Simon, M. Gates, P. Hingston

2nd Row: A. Connor, M. Izen, Miss Burnham, A. Singleton, E. Murphy, J. McLean

1st Row: J. Kelley, L. Francis, M. Jackman, E. Purciello, L. Connors, I. Shannon

Elementary Seniors

3rd Row: C. Palmieri, A. Stacey, M. Roundy, L. Hayes, J. Hurley, G. Jackson, G. Driscoll, E. Anketell, E. Smith, M. Constantine, A. Dillon

2nd Row: F. Delco, S. Goldberg, B. Quint, G. Hanly, Miss Wallace, A. Kulberg, I. McCauley, A. Leavitt, E. Mauriello

1st Row: E. Gayton, J. Sweeney, L. Tagariello, J. Callahan, J. Whipple, M. Murphy

Special Education Seniors

2nd Row: P. Shrager, K. Costelio, P. Lynch, M. King
1st Row: Miss Hoff, A. Magwood, M. Donahue

Senior Superlatives

BEST ATHLETE	Betty Godfrey
BEST-DRESSED	Barbara Walsh
BEST DANCER	Shirley Goldberg
BEST-NATURED	Grace Jackson
BEST-LOOKING	Jean Dwyer
BUSIEST	Grace Jackson
WITTIEST	Mary Gavin
MOST POPULAR	Grace Jackson
MOST LIKELY TO SUCCEED	Barbara Walsh
QUIETEST	Edith Purciello
MOST SOPHISTICATED	Bella Madow
MOST DIGNIFIED	Priscilla Hingston
MOST VERSATILE	Edna Mauriello
MOST MISCHIEVOUS	Ann Singleton
MOST SCHOLARLY	Marjorie Jackman
MOST ORIGINAL	Betty Murphy
MOST COLLEGIATE	Marion Gates
"THE MAN"	Morris Izen

Salem Diary 1940-1941

September 17 — We've been here for three days and the honorable Upperclassmen have already dubbed us "young and green"! Guess we must look as bewildered as we feel, but there are so many people and so many stairs and the rooms are hidden in the oddest corners! Whoever designed this building must have had a bitter feeling in his heart for Freshmen. At least it's a consolation to know that we aren't the only new ones around here. This is Miss Barlow's first year as a supervisor of Grade 6 at the Training School, so she must be feeling the same way we're feeling now.

These Upperclassmen are a little hard to understand. They aren't exactly unfriendly, but they have the strangest gleam in their eye!

October 14 — If we can just get through this week, nothing will ever bother us again. Initiation began today and already we've done more insane things and felt sillier than ever before in our lives. The meaning of that gleam in the eyes of the Upperclassmen is becoming more and more apparent every second. Even if we do survive this ordeal, we won't have a shred of dignity left!

October 18 — We're in! There were times there that we thought we'd never make it, but we've all been duly initiated and accepted, and the wicked gleam has entirely disappeared. The week's tortures were wound up tonight with a banquet, and the fact that one of our tables walked off with a prize went a long way in restoring some of our self respect. When everything was over we looked around us with new confidence. Odd, but that greenish tinge has nearly all worn off!

November 1 — Some of us ventured to the first dance of the season last night, the Senior Barn Dance. Plenty of fun, and no casualties. Now that we are organized and have elected our own officers, we're really getting into the swing of things. Good officers we have, too. Larry Fortin is our commander-in-chief, and he will be assisted by Bob O'Neil, Lucille Breen, and Bernard Wolfson. With officers like these to lead us and with our pioneer spirit we predict big things to come.

December 17 — Three milestones have been passed this month. We had our first real and exclusive activity on December 9 when we held our Freshman Christmas Party, and today our ranks were honored when three of our members took part in the Christmas plays. Bernie Wolfson played the leading role in "The Bishop's Candlesticks", while Abbie Connor and Milton Richards also took part. Another claim to fame is Herbie Sullivan who secured the Pitman Medal for us when he won the annual Declamation Contest with Rienzi's "Address to the Romans". This has been quite a month.

January 6 — Heard Professor de Haas of Harvard for the first time today, and found him both interesting and enlightening. We might have enjoyed him even more if we hadn't been so busy worrying over our first mid-year exams. They are gradually

DANGER
KEEP OUT

creeping up on us and are due to overwhelm us in two weeks. One hundred and twenty-nine sets of fingernails are rapidly being gnawed to the quick!

January 15 — Exams start tomorrow. Give us strength!

January 22 — Whoever said that mid-years were something to worry about? Why, there's nothing to them. Now to gain back those fifteen pounds.

March 26 — Salem was invaded tonight by the Bowdoin Glee Club and Band. They joined with our own Glee Club in the presentation of the "Music Parade". And speaking of presentations, seven members of our ranks were presented the honor of making the President's List for the first semester.

May 8 — Today the Literary-Dramatic Club put on a production of "The Ghost Train", a three-act thriller. We enjoyed the chills and general hair-raising even more because Frosh Wolfson, Sullivan, and Kane took part.

May 16 — Well, we've really scored a victory! Defying past tradition and starting what we hope will become a new one, tonight we staged the first Freshman dance to be held at the college. In former years financial risk has held the Freshmen back, but not so with us. Considering that it was our first venture everything went off very well. Maybe those Upperclassmen know that we're alive now!

June 10 — We said our goodbyes today to the Seniors. It's going to seem strange around here next year without some of those familiar faces. But we didn't have time to be sad; we were too excited about moving up. It was a little hard to realize as we turned back our capes that we had come up one step in the world — that we were actually Sophomores.

1941 - 1942

September 16 — How different it seemed getting back this year, and how nice to be addressed in reverent tones. *Sophomores*, that word has a lovely sound! It was a disappointment to learn, however, that we had suffered several casualties during the summer. Twenty-two of us failed to return, but the ninety-nine of us who are still here intend to make up for them.

September 25 — We've caused some more eyebrow-raising and head-nodding by introducing another innovation. In addition to our regular class officers who are to be Bob O'Neil, president; Marion Gates, vice-president; Grace Jackson, minutes-woman; and Althea Dillon, guardian of the till, we've elected an advisory board composed of one representative from each division to exercise a guiding hand over the activities of these officers. Our class is earning a reputation as instigators.

DANGER
KEEP OUT

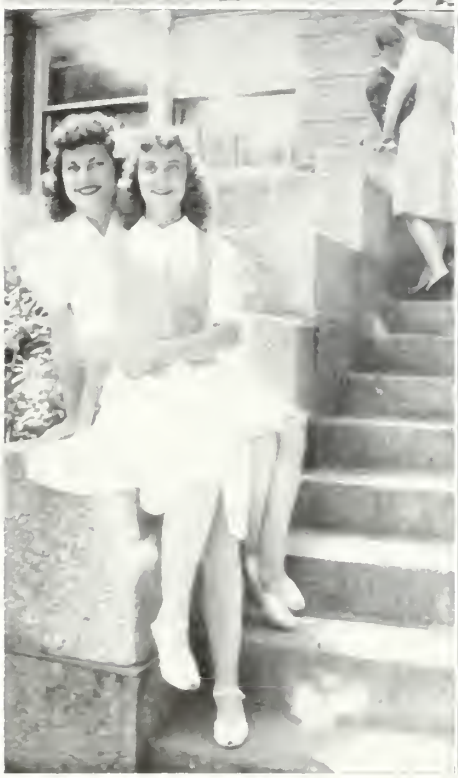

October 5 — In a brief twelve months' time we seem to have forgotten that we weren't going "to treat the poor Freshmen that way next year". The solemn vow seems to have slipped Harry Kane's mind completely. He of the whip and evil eye has already been dubbed "Simon Legree" by this year's "young and green ones". The only Freshman in our midst that no one has got around to hazing is that very pleasing addition to the faculty, Miss Elizabeth Murphy of the Commercial Department.

December 9 — Five of our men had a conference with President Sullivan today to learn what we can do to help the college become accredited. As soon as we find out what part we students can play in accreditation we will begin working toward that goal. With men like Bob O'Neil, Herb Sullivan, Harry Kane, Milton Richards, and Bernie Wolfson leading us on, something should come of it soon. Chalk up another one for the Class of '44.

January 17 — This seems to be a month of "firsts". A new absentee system has been inaugurated allowing as many absences as there are semester hours in a course, and the Book Club held its first annual Fair Week in the hope that it will become a custom. We hope so too.

February 16 — Surprise of the year came today when the Sophomore class basketball team stole the title of "college Champs" from under the very noses of the Seniors.

February 20 — Everyone is all out for defense! Special A.R.P. and First Aid courses have been organized and it's impossible to move anywhere in the building without meeting someone muttering "out with the bad air, in with the good air" over someone else's prostrate form. A new organization called the Collegiate Defense Committee has been established to keep in touch with Servicemen, and a Salem Day has been set aside at the Boston Red Cross Blood Donor Center. Thirty of us have already signed up to make our donation.

March 20 — If we see another test within two weeks we just won't be responsible for our actions! After three long days of participation in the National Testing Project, concensus of opinion has it that the Sophomores prefer their classes any day — profiles or no profiles.

April 10 — We opened our Tahiti Room tonight and it was something that we shall never forget! For the last three weeks we've all been sewing like the Six Little Tailors to get our leis and palm leaves done on time, but it was worth every stitch! Betty Murphy and her decoration committee had transformed the Chapel Hall into a tropical paradise complete with full moon and palm trees. Every time another couple came in our hearts got lighter, and by the time two hundred and fifty people were crowding the hall, we were ready to turn handsprings. Yesterday we had another boost to our egos when Grace Jackson was elected Council Secretary — the only Sophomore to make the Council election.

April 17 — The first member of our faculty to be inducted into service during this war left today and there were many long faces around the corridors. Mr. Hardy, one of our favorites, has traded his books for a lieutenant's uniform, and Salem has lost a really fine teacher. "Gone but not forgotten" is a trite phrase, but in this instance it holds true. We'll miss him!

1942 - 1943

September 16 — There've been some changes made! We returned to find that we have two new faces in the faculty's midst. Miss Helen Keily is filling Mr. Hardy's shoes in the Commercial Department, while Miss Adele Driscoll has taken over the supervision of the sixth grade at the Training School. We found that Mr. Whitman had been awarded a fellowship for his untiring efforts in the field of Science. Since Mr. Whitman has always been a favorite of ours, we think that the Council of the American Association for the Advancement of Science couldn't have made a better choice. Oh, yes, another discovery! Our ranks have dwindled to a mere eighty-three students — but we're still going strong.

October 30 — Bob O'Neil was rewarded for his fine navigation of last year by being elected to a second term. Phyllis Shrager, Peggy Royal, and Betty Murphy will be his assistants this year.

December 3 — At a beautiful and impressive ceremony today, the Kappa Delta Phi Fraternity, Beta Chapter, presented a memorial plaque honoring the late Lt. James Attridge, Jr., the first Salem alumnus to give his life in this war.

December 8 — The war seems to be rearing its ugly head everywhere. Now, after a year of it, its effects can easily be seen, not only in our dwindling enrollment, but in our activities as well. Due to the man-scarcity, for the first time in the history of Salem Coastguardsmen were invited to provide partners for the girls at the Harvest Hop. Another precedent was shattered when the gas and rubber shortages were responsible for transforming the *Log* Dance from the regular formal affair to a Rainbow Record Hop.

January 30 — After the hectic business of exams, it was a relief to get into the social swim again with the *Clipper* Dance and the W.A.A. Formal. Speaking of the Formal, sure proof that our class possesses pulchritude as well as spirit was the fact that Betty Murphy and Jean Dwyer were chosen as members of the queen's court. Evidently we aren't too bad as Thespians either, as the Junior play, "The Heritage of Wimpole Street", took first prize at the Tournament Plays last week.

February 5 — We wished Miss Roberts well and admired her beautiful engagement ring for the last time today when she left Salem to prepare for her forthcoming marriage to a New York civil engineer. She'll be missed, not only in her classroom, but at those annual assembly programs where she gave us so much pleasure with her music.

OMBERGS

February 18 — We've won another battle! The results of the Council elections were announced today, and Grace Jackson will be our president for the coming year. In spite of the fact that our class smashed all previous records by adding her name to the original ballot with the list of presidential nominees, Grace won by a landslide! Two other '44-ites, Mary Donovan and Barbara Walsh, will serve as vice-president and treasurer respectively.

February 19 — Orchids to Norma Smith for getting our physical fitness program a little publicity! During these last few months when we were in the gym doing those Commando tactics, or when we suffered with that "morning after" feeling as we hiked up to the third floor, we often wondered if we'd get any recognition for our pains. It was certainly gratifying today when, thanks to Norma, the Boston Herald-Traveler sent a reporter and a photographer down so that our W.A.A. program could be featured on the "Spot Shot" page. Guess the Traveler will have a few more steady customers until we see our muscles in print!

March 14 — It could be spring fever or a vitamin deficiency, but this exhausted, run-down feeling is probably due to our first whack at training. Who ever persuaded us that teaching was a cinch, anyway?

April 30 — That "on-again-off-again" Junior Prom of ours finally did come off tonight at the Hotel Bradford Roof! Because of the new difficulties in transportation, and that age-old difficulty — men, we were a little undecided whether or not to go through with the affair. Tonight, when we saw Eva LeBlanc walking up to be crowned Queen of the Prom, with her attendants, Peggy Royal, Mary Gavin, Norma Smith, Muriel Constantine, Jean Dwyer, and Betty Murphy scattering petals in her path, we knew that we'd done the right thing!

May 21 — We've stolen a march by electing our *Clipper* Staff for next year a few months earlier. Alice Manning will head the staff, assisted by an able crew. Speaking of elections, at the W.A.A. banquet last night, Grace Hanly was chosen leader of the association for the coming year. Looks as if 1944 will be our best one yet!

1943 - 1944

September 17 — And then there were seventy-nine! It's rather hard to believe that when we started out in 1940 there were one hundred and twenty-nine of us, but the roadway during these last three years has been beset with many temptations. Those of us who have escaped Cupid's darts, the draft, and the lure of high-salaried defense jobs are back today ready to make our last year the biggest one! We took time out to welcome an alumnus back into the fold, this time as an instructor. Mr. V. John Rikkola, Class of 1935, has returned to take Miss Barlow's place as seventh grade supervisor at the Horace Mann Training School.

September 29 — Bang! That's the way everything has started off this year. Losing no time we set the example by holding early elections and choosing Celia Noonan as our president. Grace Driscoll as treasurer, Priscilla Hingston as vice-president, and Kay Costello as secretary were selected as aides-de-camp to guide the affairs of our all-important year. We'd scarcely settled down to our studies when the Collegiate Defense Committee had the Victory Roll Letters outside of the library, and was calling for Christmas presents to send to our boys overseas.

October 5 — Well, there is hope for us after all! We've found someone who numbers us Salem Seniors among possible brides-to-be! The Towle Silver Company, through the efforts of Barbara Walsh, visited Salem today to get our opinions on some of their new patterns. Each of us chose the two patterns she liked the best in the group, but we all chose the Towle Company as our friend.

October 16 — J.C.C.! J.C.C.! We've been hearing that every day in the cafeteria, in Chapel, — everywhere we go! Curiosity is getting the better of us. What does it all mean?

October 30 — The gym was at its best tonight for our Barn Dance, trimmed with corn husks, hay stacks, and men! We defied convention again by holding this first dance of the season on a Saturday night, and by entertaining soldiers as guests. A vote of thanks is due to Betty Murphy, Eva LeBlanc, Natalie Amanti, Marion Gates, Charlotte Williams, Adele Magwood, Electa Gayton, and Phyllis Shrager for producing such an outstanding success!

November 23 — It's out at last! Now we know that J.C.C. stands for Junior Class Canteen and an afternoon of great entertainment. We have to hand it to these Juniors for coming forth with such a burst of talent, and such a brilliant idea for the sale of war stamps and bonds. The only admission requirement was the purchase of a stamp or bond, and both the faculty and student body came through one hundred percent. One hundred percent of the audience went away well pleased with the songs, dances, and lavish costumes of the various acts. Needless to say, it pleased us most to find that the Juniors sold over a thousand dollars worth of stamps and bonds — enough to buy a jeep!

January 8 — Rhumbas! Sambas! Congas! Our heads are still reeling and our joints are still creaking from our gala evening at the Copacabana. Featuring a Latin-American theme in cabaret style, the staff was responsible for one of the most successful *Clipper* dances since we've been here. Those of us who couldn't stand the strenuous pace of the dancing sat at the tables sipping cokes with the servicemen who were guests of the *Clipper*.

January 29 — Those of us who survived exams and still felt rugged went to the W.A.A. formal tonight, and it was not an event for the weak. Although the girls appeared fragile in their gowns they had to be made of sturdy stuff to endure the crush! Never saw the Chapel Hall so well filled. It made us happy to see the Queen's Court graced by three of our seniors: Edna Volk, Grace Hanley, and Norma Smith.

EL TROPICANA
SALUDOS AMIGOS
EL TRO
SALUDOS AMIGOS
EL TROPIC
SALUDOS AMIGOS
EL TROPICAN
SALUDOS AMIGOS

February 14 — Dressed in gowns and stepping dainily through paper hearts tonight at the Valentine Pop Concert, the Glee Club girls looked very attractive. They sounded even better where, backed by the Singing Men, they thrilled us with medleys of old fashioned love songs. No doubt about it, this was the best Pops Concert that the Glee Club has ever put on, due to the efforts of Eleanor Fredrickson, who managed it and in addition entertained us with her unforgettable singing of "The Resary."

March 9 — We heard Dr. Tehyi Hsieh, the director of the Chinese Service Bureau in Boston, give an enlightening and entertaining assembly talk on "China's Vital Place in World Democracy". His speech was a welcome change from the mad whirl of engagement parties we've been attending lately. A new diamond seems to be blossoming every week on the finger of some lucky senior, and there have been two or three wedding bands too!

March 14 — Today our Commercial Seniors gave a tea, for the first time inviting their parents as well as the members of the faculty. That reminds us, the Commercials will be leaving in a week or so for that training period. These old halls are going to be pretty quiet and empty!

March 19 — "Moxie" Izen distinguished himself as a "Quiz Kid" of no little ability, and S.T.C. came in for a share of publicity this afternoon when Salem participated in the "Quiz of Two Cities" program on station WNAC. The fact that our opponents from Rhode Island College of Education downed us by six points didn't bother us a bit. After all, it was only our first attempt.

April 17 — After weeks of floor-laying and furniture-covering, the third lunch-room emerged today resplendent as our first recreation room! It started out in a very small way, but like Jack's beanstalk it grew and grew until it had assumed the proportions of a gigantic undertaking. It was worth the effort, we decided when we saw it today for the first time. With comfortable lounges, ping-pong tables, a juke box, and bright new paint, we have a recreation room to be proud of.

May 1 — Well, the Freshmen have had their frolic and the Juniors have had their Prom, so we Seniors are giving all our attention to the activities which climax our last year. Committees have been chosen and are already sailing full speed ahead for Commencement Exercises. Marion Gates will have charge of the Reception, Louise Connors, the Class Luncheon, and Grace Hanley, the Tea. Other committee heads are: Anne Paoli, Reception and Entertainment; Marion Roundy, Ivy Exercises; Bella Madow, Last Chapel; Althea Dillon, Class Gift; Jane Kelly, Ushers; Anna Kulberg, Programs and Invitations.

Only now do we fully realize that our days here at S.T.C. are numbered! With all the excitement of finals and graduation, these few remaining weeks will really fly by, and before we know it we'll be "out in the world." But the thought doesn't worry us because we know that we'll be standing on our own feet ready for anything that comes our way, thanks to these four years at Salem.

"We passed through Pensacola and Mobile, Alabama, that day, two good-looking cities. The road that led to Pensacola bordered the bay for nearly ten miles — it was good to see the sea again. We spent the third night in Camp Shelby, Mississippi, and arrived here on Monday afternoon. It took three and one-half days of riding, and even though this place didn't give a favorable optical impression, it was a relief to assume a vertical position. Yes, yes!"

SGT. ROBERT E. FITZGERALD—*Mississippi*

"If you have trouble receiving correspondence from some one to whom you have addressed several messages, I have a plan for securing effective action. Just place the culprit in a bus then have the bus placed on a railroad track. Arrange to have a train hit the bus — not too hard — just enough to give him a fractured shoulder so he'll go to the hospital and have plenty of time to take care of his correspondence and consequently he will answer your last letter. This manuscript is evidence that the plan can be successful."

SGT. LAURENCE FORTIN—*North Carolina*

"Now so disgusted with civilization's petty jealousies, selfishness, and lack of cooperation that until I return for last adventure in Tarzan's Paradise I'm devoting myself to catching up.' However, it has been good to catch up on white men's conversation, clothing, food (milk, eggs, etc.) and even see a white woman wearing a dress."

CPL. HERBERT M. ROSE—*Australia*

"I've read quite a lot about the beautiful southern skies, warm breezes, and sunshine all day, but now I guess, in fact I know, that all these books are crazy. It's rainier than in India during the monsoons, colder at night and in the morning than Iceland, and windier than the Rockies."

ENSIGN ROBERT E. O'NEIL—*Norfolk, Va.*

"You know you really caught me by surprise when you asked me to give a chat to members of Education 40. I had really a lot of things I wanted to say to the class as future teachers, but I got off on the wrong foot, trying to be humorous, and besides my sister was there.

"His (Milton Richards') status is now one of an honorably discharged veteran of World War II, and I'll bet that he is Salem's first."

CPL. HERBERT SULLIVAN—*Camp Edwards, Mass.*

"I am teaching a more advanced phase. This is a three-week phase and covers Radio Receivers."

PFC. WESLEY KAY

"Well here's 'Lucky' Harry again. There must be a plot against my going overseas. All the boys left five days ago—everyone except me. This is the second time. I'm getting disgusted. Twice I miss a sea voyage, all for free.

"I'm pretty uncomfortable now. I've only got pains in my left leg and both shoulders. I wasn't made to lie in bed, and one of these days I'll creep out of bed and steal my clothes and take off out of this blessed state of Utah."

SGT. HARRY S. KANE—*Utah*

"Fortunately, I am in a place where I am out of the rain, but there are some glass panes missing here and they're in the skylights so we might just as well be outdoors. There is no coal, so the heating system is no good. Speaking of the heating system, I may say that it is unique. I may or may not have told you that this building is finished entirely in marble. The walls here on the main banking floors are of white marble, the floors are of gray marble, and trimmings such as pillars, tellers' counters, and tables are of red marble. The heating system, to get back to the original subject, consists of steam pipes laid under the floor, and the place is heated by the hot marble floors."

SGT. JOHN R. FOLSOM, JR.—*Italy*

"This Flying Fortress is really some airplane. It not only has a high performance but is just about the safest thing on wings. I've taken off and flown in weather when even the birds were walking with red flags over their shoulders, but that old Seventeen can weather anything."

2ND LT. JOHN LEE—*Colorado*

"Last week, I left noisy New Orleans and headed for Oklahoma. I'm in a nice quiet (too quiet to suit me) little town called Norman. My new duties are at the University of Oklahoma, which incidentally has a very pretty campus. I am now a second-class Yeoman."

RAY BARBRICK, Y. 3/c—*Oklahoma*

"We really have a nice setup here. No reveille. We get up at any time, just as long as we're ready to muster at 8:25, then three hours of classes until lunch—an hour and a half break—and classes again from 1:30 to 4:00. Usually we have only three hours of classes a day, the remaining two being taken up with drills, movies, and lectures.

The work is strictly Navy, half supply and half disbursing. It's not really hard, just gruelling and technical."

PAUL A. SHEA—*Harvard*

Junior Prom -- 1943

Class Day -- 1943

"We believe that this country will not be a permanently good place for any of us to live in, unless we make it a reasonably good place for all of us to live in."

THEODORE ROOSEVELT

THE CAPITOL

Officers of the Junior Class

L. Sewell, Secretary; S. Bergman, Vice-President;
D. Carlson, Treasurer; A. Murphy, President

Commercial Junior I

3rd Row: N. Litvack, E. Grimes, J. Ferry, M. Albrecht, A. Johnson
2nd Row: A. Flood, L. Iacono, S. Dawyskiba, M. Burnett, D. Carlson, A. Haggarty
1st Row: F. Finnerty, M. Kilday, B. Loehr

Commercial Junior II

3rd Row: E. Peterson, M. Williams, D. Tynes, D. Zabrofsky, M. Macklin
2nd Row: E. McGarahan, D. Torlone, E. McCall, A. Murphy, E. Richardson, I. McKeon
1st Row: K. Williams, L. Rehfuss, M. Whelan, A. Soumela

Junior High Juniors

3rd Row: V. Incampo, I. Hogan, L. Sewell, F. Gallimore, V. Crowe
2nd Row: B. Norton, E. Malone, L. Kiernan, M. Fielding, J. Shea
1st Row: E. Lynch, M. Burgarella

Elementary Juniors

2nd Row: R. Sheridan, H. De Stefano, J. McKerrall, N. Romeo, M. Malloy, C. Pepe, J. Marsilii, S. Cucchiara
1st Row: R. Constantine, M. Sullivan, L. Carter, J. Gilligan, R. Boyce, C. Roe, P. Stanwood, G. Petrocelli

Officers of the Sophomore Class

F. Briggs, Secretary; M. Noonan, Treasurer;
N. Keech, President; S. Surrette, Vice-President

Commercial Sophomore I

3rd Row: V. Agnew, E. Freedman, J. Fichera, H. Shauffer, H. Makuc, M. McCarthy, N. Lisook, N. Keech, Z. DerBoghosian
2nd Row: J. Godfrey, N. Bertolini, D. Harrington, E. Anderberg, Miss Porter, P. Butler, L. Fay, P. Arnold, A. McCarthy
1st Row: H. Gaffney, K. Dehl, P. Calia, A. Coady, J. Duffy, A. Doyle

Commercial Sophomore II

3rd Row: M. Noonan, L. Volk, J. Mullaney, Miss Murphy, N. Powers, J. Pashby, M. Warren

2nd Row: M. Miner, M. Shiel, M. McLean, G. St. George, M. Pennington, B. Wholley, H. Polansky, D. Welch, P. Sibya

1st Row: V. Ramacorti, S. Spyropoulos, M. Phinney, L. Perry, M. Whelan

Elementary and Junior High Sophomores

3rd Row: S. Surrette, M. Powers, F. Donovan, C. Frazer, E. Isacson, E. Dooley, Miss Harris, I. MacPherson, E. Mullane, J. Cronin, M. Coyle, M. Cronin

2nd Row: R. Schnide, L. Meuse, M. Lombardi, R. Burke, M. Quirk, E. Starr, M. Donovan, M. Weaver

1st Row: E. Hanley, J. Connors, L. Yampolsky, C. Perroni, P. Novick, S. Kopanon

Officers of the Freshman Class

N. Fowler, Treasurer; A. Chase, President;
C. Carrigan, Secretary; I. Berube, Vice-President

Commercial Freshman I

3rd Row: J. Freney, R. Ginivan, A. Witten, J. Roche, A. Waitt, O. Lemack, G. McHatton, T. O'Toole, M. Drew

2nd Row: J. Bernardin, I. Bass, S. Kaplan, Miss Edwards, A. Cohen, C. Carrigan, E. Butler

1st Row: J. Connors, M. King, C. Dwinell, E. Keyes, J. Jeyes

Commercial Freshman II

3rd Row: J. Peters, S. Vozzella, G. O'Donnell, A. Moore, M. McIntosh, E. O'Neill

2nd Row: H. Ogrodnik, C. Pantazopoulos, A. Tzanetakos, A. Chase, A. Shackford, J. Rose

1st Row: M. Livingston, M. Pashby, Miss Bunton, M. Moriarty, R. Delaney, E. Madden

Junior High Freshmen

3rd Row: M. Morse, T. Considine, G. Ryan, F. Shea, P. Purington, E. Mooney, M. Stanton, R. Carey
2nd Row: R. Cook, M. Hurley, C. Frasca, M. Fowler, Miss McGlynn, I. Welch, J. Cheney, A. Czerepak
1st Row: H. Lorson, E. Anderson, M. Sullivan, E. Macaulay

Elementary Freshman I

3rd Row: M. Smallwood, M. Hurley, C. Cranney, Mrs. King, M. Gherson, M. Cooke
2nd Row: T. Dondero, I. Berube, J. Ahearn, P. Guarino, R. Chamberlain, E. Cassidy
1st Row: A. Guard, D. Costello, M. Gillespie, J. Carey

Elementary Freshman II

3rd Row: R. Proulx, V. Spear, M. Savino, Mrs. King, P. Knox, L. Mallardi, M. Moran
2nd Row: F. Sushel, K. McWade, E. Tetreau, N. Noonan, S. Owens
1st Row: T. Murphy, R. Van Dyke

"God grants liberty only to those who love it and are always ready to guard and defend it."

DANIEL WEBSTER

INDEPENDENCE HALL

The Cooperative Council

4th Row: E. Volk, M. Royal, A. Murphy, N. Keech, J. Roche, M. Donahue, P. Hingston, F. Gallimore, A. Singleton

3rd Row: J. Mulcahy, L. Fay, G. Pappas, Miss Keily, Miss Cruttenden, Miss Goldsmith, Pres. Sullivan, M. Roundy, J. Cronin

2nd Row: E. Mauriello, C. Noonan, B. Walsh, M. Donovan, G. Jackson, L. Carter, C. Hanly, L. Kiernan

1st Row: M. Moriarty, K. McWade, C. Perroni, A. Mooney, A. Chase

Officers of the Cooperative Council

President
GRACE JACKSON

Vice-President
MARY DONOVAN

Secretary
LOUISE CARTER

Treasurer
BARBARA WALSH

Chairmen of Committees

Assembly
FAYE GALLIMORE

General Welfare
PRISCILLA HINGSTON

Auditing
SHIRLEY MORRISSEY

Library
LOUISE P. CONNORS

Finance
MARIAN KELLY

Publicity
ANNE HAGGARTY

Social
LUCILLE SEWELL

Commercial Council

3rd Row: M. Whelan, P. Calia, G. McHatton, Mr. Sproul, N. Amanti, M. Kelly
2nd Row: E. O'Neil, B. Loehr, M. Devir, E. Grimes, D. Welch
1st Row: J. Duffy, M. Burnett, M. McLean, E. Madden

Association for Childhood Education

4th Row: E. Cassidy, I. McCauley, B. Quint, M. Murphy, M. Smallwood, M. Gillespie, E. Hanley, C. Perroni, M. Sullivan

3rd Row: D. Costello, M. Roundy, L. Hayes, E. Anketell, G. Driscoll, J. Gilligan, A. Stacey, G. Hanly, J. Ahearn, M. Cooke, J. McKerrall, C. Cranney, T. Dondero

2nd Row: J. Whipple, S. Goldberg, E. Gayton, R. Sheridan, M. Cronin, J. Callahan, Miss Bunton, M. Gherson, P. Stanwood, M. Quirk, M. Weaver, I. Berube

1st Row: K. McWade, A. Guard, M. Hurley, R. Chamberlin, P. Guarino, J. Sweeney, T. Murphy, L. Tagariello, J. Carey

Book Club

M. Simon, M. Morse, R. Cook, Miss Harris, A. Stacey

Camera Club

3rd Row: A. Chase, M. Livingston, K. Dehl, A. Vozzella, A. Shackford, Mr. Whitman, M. Mills, V. Spear, H. De Stefano, D. Graves, M. Malloy

2nd Row: C. Carrigan, J. Peters, H. Ogrodnik, J. Rose, C. Pantazopoulos, A. Tzanetakos, J. Marsilii, A. McCarthy, M. McLean, M. Shiel, M. Moriarty

1st Row: J. Godfrey, L. Dolan, M. Pashby, E. Butler, E. Madden, E. O'Neil, R. Delaney, G. Petrocelli

College Choir

2nd Row: M. Gavin, E. Fredrickson, M. Pennington, F. Briggs, E. Benoit, D. Carlson, S. Kopanon, S. Surrette
1st Row: Mr. Woods, C. Noonan, R. Sheridan, P. Stanwood, M. Williams, A. Osepchuk, C. Williams, A. Kulberg

Glee Club

4th Row: M. Williams, P. Guarino, J. Carey, E. Anketell, A. Paoli, M. Gates, C. Williams

3rd Row: S. Kopanon, F. Briggs, P. Stanwood, J. Cheney, I. Welch, M. Savino, P. Knox, A. Cohen, M. Gillespie, A. Kulberg, A. Osepchuk

2nd Row: J. Lapham, R. Sheridan, D. Carlson, E. Fredrickson, Mr. Woods, C. Noonan, M. Pennington, F. Sushel

1st Row: M. Gavin, L. Connors, I. McCauley, S. Kaplan, E. Benoit, S. Goldberg

Craft Club

2nd Row: M. Cooke, J. Shea, Miss Perry, M. Mallardi, R. Proulx
1st Row: I. Berube, M. Quirk, V. Crowe, E. Mullane, J. Jones

Dramatic Club

3rd Row: M. Noonan, M. Burnett, M. Macklin, I. Shannon, F. Gallimore, B. Quint, J. Sweeney, A. Johnson
2nd Row: S. Surrette, E. Murphy, J. Kelley, A. Singleton, A. Connor, A. Suomela, M. Donovan
1st Row: M. Hynes, L. Rehfuss, E. Isacson, J. Lapham, F. Finnerty, F. Briggs

International Relations Club

3rd Row: M. Powers, J. Fichera, M. McCarthy, J. Ferry, A. Murphy, E. Freedman
2nd Row: P. Novick, L. Sewell, Miss Cruttenden, B. Norton, P. Calia
1st Row: J. McLean, M. Burgarella, J. Duffy

John Burroughs Club

3rd Row: C. Williams, M. Jackman, J. Whipple, G. Ryan, P. Purington, Miss Goldsmith, G. McHatton, J. Roche, M. Roundy, P. Hingston, M. Stanton

2nd Row: R. Carey, L. Meuse, M. Izen, B. Madow, M. Weaver, C. Pepe, M. Gates, R. Van Dyke

1st Row: M. Cronin, L. Francis, E. Macaulay, T. Murphy, M. Hurley, D. Murphy, N. Noonan

4th Row: H. Ogrodnik, C. Pantazopoulos, M. Livingston, J. Duffy, M. Kelly, C. Pepe, D. Hughes, H. De Stefano

3rd Row: M. Izen, B. Madow, A. Tzanetakos, L. Kiernan, M. Devir, W. Greene, N. Amanti, E. Godfrey, E. Mosychuk, J. Hurley, G. McHatton, A. Garabedian

2nd Row: M. Mills, M. Gates, J. Ferry, Miss Edwards, Miss Porter, E. Volk, R. Boyce, E. Benoit, J. Gilligan, A. Shackford

1st Row: D. Graves, M. Moriarty, M. Shiel, N. Smith, J. Rose, I. McKeon, A. Osepchuk, S. Cucchiara

Mathematics Club

2nd Row: J. Connors, R. Burke, L. Hayes, G. Driscoll, E. Dooley, F. Donovan, R. Ginivan, R. Schnide, E. Hanley, E. Gayton

1st Row: M. Lombardi, J. Gilligan, N. Cogswell, Miss Stone, C. Perroni, R. Boyce

Pitman Debating Society

2nd Row: S. Kaplan, B. Norton, L. Sewell, F. Briggs, J. Freney
1st Row: L. Kiernan, Miss McGlynn, F. Gallimore

Tri Mu

4th Row: A. Singleton, C. Noonan, M. McCarthy, M. Macklin, M. Burnett, A. Johnson, E. Grimes, D. Carlson, M. Devir, E. Mosychuk, K. Sheffield, E. Volk, A. Haggarty, A. Manning

3rd Row: A. Coady, P. Arnold, D. Harrington, L. Fay, M. Drew, T. O'Toole, D. Hughes, S. Dawyskiba, S. Kaplan, B. Loehr, S. Morrissey, M. Royal, N. Amanti

2nd Row: J. Ahearn, N. Litvack, A. Flood, A. Osepchuk, M. Williams, M. Donovan, Miss Murphy, B. Hastings, E. Godfrey, J. Cheney, I. Welch, B. Walsh, H. Gaffney

1st Row: J. Dwyer, A. Garabedian, I. Berube, I. McKeon, L. Iacono, F. Finnerty, N. Smith, R. Ginivan, E. LeBlanc

Collegiate Defense Committee

2nd Row: P. Arnold, R. Schnide, M. Weaver, C. Frazer, C. Perroni, L. Meuse
1st Row: E. Hanley, E. Starr, Z. DerBoghosian, R. Boyce, J. Duffy

Volunteer First Aid Detachment

2nd Row: M. Cronin, R. Schnide, M. Donovan, E. Mullane, M. Quirk, C. Perroni, M. Lombardi

1st Row: B. Walsh, Mrs. King, S. Surrette, L. Yampolsky, Miss Goldsmith, A. Osepchuk

W. A. A. Activities

W. A. A. Executive Board

3rd Row: E. LeBlanc, M. Livingston, E. Godfrey, Mrs. King, Miss Wallace, M. Gherson, M. Drew, L. Kiernan

2nd Row: A. Leavitt, G. Driscoll, E. Mauriello, G. Hanly, J. Dwyer, M. Devir

1st Row: L. Rehfuss, A. Haggarty, L. Carter, S. Dawyskiba, M. Gates

Officers of the W. A. A.

President
GRACE HANLY

Vice-President
NORMA SMITH

Treasurer
EDNA MAURIELLO

Secretary
MARY DEVIR

Recording Secretary
JEAN DWYER

Manager of Team Sports
STELLA DAWYSKIBA

Manager of Individual Sports
ELIZABETH CODFREY

Head of Soccer
MARION GATES

Head of Softball
NORMA KEECH

Head of Hockey
LOUISE CARTER

Head of Volleyball
ANNA LEAVITT

Head of Newcomb
RUTH SHERIDAN

Head of Bowling
MARY DONAHUE

Head of Basketball
ANNE HAGGARTY

Head of Hiking
LOUISE KIERNAN

Head of Dancing
EVA LeBLANC

Head of Publicity
JOAN GILLIGAN

Captain of Orange
LENA REHFUSS

Captain of Brown
KATHLEEN COSTELLO

Representatives

Senior
GRACE DRISCOLL

Junior
CYNTHIA ROE

Sophomore
MARGARET SHIEL

Freshman
MARTHA GHERSON
MARJORIE LIVINGSTON
RUTH VAN DYKE

M. A. A.

2nd Row: P. Purington, H. Makuc, G. McHatton, A. Witten, J. Roche, G. Ryan, F. Shea, J. Ferry
1st Row: Mr. Lowrey, H. Shauffer, M. Izen, O. Lemack, Mr. Rockett

M. A. A. Executive Board

P. Purington, J. Ferry, J. Roche, Mr. Lowrey, H. Shauffer, H. Makuc

STATE
TEACHERS
COLLEGE

Faculty Directory

The College

SULLIVAN, EDWARD A.	16 Pondview Road, Arlington
BADGER, MARIE	28a Frederick Street, Framingham
BELL, LUCY S.	36 Central Street, Beverly
BUNTON, L. GERTRUDE	63 Washington Avenue, Cambridge
BURNHAM, GERTRUDE	13 Summit Avenue, Salem
CRUTTENDEN, FLORENCE B.	18 Raymond Avenue, Salem
DOXER, CHARLES E.	43 Scotland Road, Reading
EDWARDS, ALICE H.	9 Temple Court, Salem
FLANDERS, VERNA B.	11 Puritan Road, Swampscott
GOLDSMITH, GERTRUDE B.	12 Lincoln Street, Manchester
HARRIS, MAUDE L.	224 Lafayette Street, Salem
HOFF, LILLIAN M.	117 Lafayette Street, Salem
KEILY, HELEN J.	8 Littell Road, Brookline
KING, MARGARET C.	17 Longfellow Road, Cambridge
LOWREY, LAWRENCE	349 Pleasant Street, Malden
McGLYNN, EDNA M.	88 McKay Street, Beverly
MURPHY, ELIZABETH	4 Grove Street, Natick
PERRY, FLORENCE G.	303 Lafayette Street, Salem
PORTER, CAROLINE E.	254 Lafayette Street, Salem
ROCKETT, RICHARD H.	6 Oak Circle, Marblehead
ROCKWELL, LEON J.	300 Lafayette Street, Salem
SPROUL, A. HUGH	132 Asbury Street, South Hamilton
STONE, MILDRED B.	18 Raymond Avenue, Salem
WALLACE, MIRA	28 Lothrop Street, Beverly
WARE, AMY E.	8 Pierce Street, Marblehead
WHITMAN, WALTER G.	10 Naples Road, Salem
WOODS, C. FRANCIS	28 Elsmere Avenue, Lynn
CLARK, ANN K.	8 Bowden Street, Marblehead
O'KEEFFE, MARY M.	8 Grove Street, Salem
SULLIVAN, RUTH M.	117 Waterhill Street, West Lynn

The Horace Mann Training School

MOODY, GEORGE FALLOWS	3 Sheridan Road, Swampscott
CAMBRIDGE, DORIS A.	14 Hemenway Road, Salem
DRISCOLL, ADELE M.	1231 Main Street, Fitchburg
JAMES, M. ELIZABETH	162 North Street, Salem
KNIGHT, E. VERA	135 Ocean Street, Lynn
LITTLE, GEORGE W.	96 Oakwood Street, Lynn
MUNYAN, VIOLA I.	452 Lafayette Street, Salem
PERHAM, MARY	318 Lafayette Street, Salem
RIKKOLA, V. JOHN	32 School Street, West Chelmsford
SMALL, ESTHER L.	29 Franklin Street, Marblehead
TUCKER, SYBIL I.	303 Lafayette Street, Salem
WADE, MARY F.	40 Buffum Street, Salem
WALKER, ELEANOR E.	284 Lafayette Street, Salem

Commercial Junior I

Albrecht, Mary B.	1 Wilkins Place, Roslindale
Benoit, Elsie M.	82 Cisco Street, Southbridge
Burnett, Marion T.	12 Thorndike Street, Somerville
Carlson, Dorothie E.	19 Hollingsworth Street, East Lynn
Dawyskiba, Stella O.	41 Rosewood Street, Mattapan
Deveau, Lorraine I.	88 Park Street, Somerville
Ferry, Joseph V.	79 Mystic Street, Arlington
Finnerty, Frances R.	132 Luce Street, Lowell
Flood, Ann E.	15 Highland Street, Norwood
Grimes, Ellen M.	46 Pleasant Street, Palmer
Haggarty, Anne M.	R.F.D., Route 2, Concord
Hynes, Mary J.	193 Governors Avenue, Medford
Iacono, Lydia R.	17 Havre Street, East Boston
Johnson, Arlene F.	35 Barasford Avenue, Lowell
Kilday, Mary R.	220 Safford Street, Wollaston
Litvack, Norma R.	14 Nichols Avenue, Lynn
Loehr, Barbara L.	P.O. Box 803, Pittsfield
*Rossi, Richard G.	78 Garfield Avenue, Chelsea

* Serving with the armed forces—U. S. Navy

Commercial Junior II

Macklin, Marion G.	29 Forest Street, Somerville
McCall, Eleanor M.	10 Auburn Street, Woburn
McGarahan, Elizabeth L.	14 Edson Street, Lowell
McGorty, E. Phyllis	119 Varnum Street, Arlington
McKeon, Irene M.	23 Rice Street, Marlboro
Mulcahy, Joan C.	28 Chester Street, Malden
Murphy, Anne J.	127 Belrose Avenue, Lowell
Peterson, Eva M.	182 Granite Street, Rockport
Rehfuss, Lena G.	39 Centre Street, Lynn
Richardson, Frances E.	53 Smith Street, Lynn
Sheffield, Katherine R.	98 Summer Street, Boston
Suomela, Aune E.	Turnpike Road, Westminster
Torlone, Dorothy A.	68 Edward Street, Medford
Tynes, Dorothy E.	287 Walnut Avenue, Roxbury
Whelan, Mildred K.	145 Tracy Avenue, Lynn
Williams, Catherine A.	12 Cushing Street, Salem
Williams, Marguerite T.	6 Goodell Street, Salem
Zabrofsky, Dorothy F.	959 Canton Avenue, Milton

Junior High Juniors

Burgarella, Mary M.	42 Webster Street, Gloucester
Crowe, M. Virginia	28 Autumn Street, Malden
Davey, Margaret Fielding	53 Friend Street, Beverly
Gallimore, Faye F.	87 Francis Street, Brookline
Hogan, Irene M.	168 Garfield Avenue, Chelsea
Incampo, Volonta M.	5 Kittredge Street, Beverly
Kiernan, Louise J.	68 Phillips Street, Lawrence
Lynch, Eileen M.	184 Summer Street, Somerville
Malone, Evelyn A.	36 Primrose Street, Haverhill
Norton, Barbara R.	14 Boundary Road, Malden
Shea, Jane P.	44 Chestnut Street, Salem
Sewell, Lucille	20 Smith Street, Lawrence
*Tucker, Jean E.	28 Cherry Street, Gloucester

* Serving with the armed forces—U.S.M.W.R.C.

Elementary Juniors

Bergman, Sylvia	893 Washington Street, Norwood
Boyce, Ruth E.	145 Walker Road, Swampscott
Carter, Louise F.	14 Aerial Street, Arlington
Cogswell, Norma	87 Pearl Street, Melrose
Constantine, Rosamond A.	24 Buffum Street, Salem
Cucchiara, Stella M.	179 Broadway, Everett
De Stefano, Helen	31 Grant Street, Somerville
Gilligan, Joan	12 Barr Street, Salem
Malloy, Mary	6 Whittier Street, Lynn
Graves, Doris B.	61 Hall Avenue, Somerville
Marsilii, Jeanette	14 Albion Street, Somerville
McKerrall, Jean E.	41 Marie Avenue, Everett
O'Connor, Catherine M.	22 Peter Tufts Road, Arlington
Pepe, Carmella H.	Humphrey Street, East Weymouth
Petrocelli, Gloria C.	Hutchinson Street, Revere
Roe, Cynthia	38 Summit Avenue, Lynn
Romeo, Nicoletta M.	46 Tappan Street, Everett
Sheridan, Ruth L.	36 Hudson Street, Lynn
Stanwood, Patricia J.	Shepherd Street, Gloucester
Sullivan, Martha J.	52 Gardner Street, Peabody

Commercial Sophomore I

Agnew, M. Virginia	61 Childs Street, Lynn
Anderberg, Ellen V.	6 Houston Street, Lynn
Arnold, Pauline H.	32 Putnam Street, Salem
Bertolini, C. Norma	20 Merrimac Street, Amesbury
Butler, Patricia M.	25 Albion Street, Salem
Calia, Pauline A.	21 Michigan Avenue, Somerville
Coady, Alison M.	Elm Street, Monument Beach
Dehl, Katherine B.	Brookdale Avenue, Methuen
DerBoghosian, Zartoohy	109 High Street, Haverhill
Doyle, Agnes F.	501 East Seventh Street, South Boston
Duffy, M. Jane	72 Main Street, Saugus
Fay, Louise A.	181 Clapboardtree Street, Westwood
Fichera, Josephine M.	85A Newbury Street, Lawrence
Freedman, Eunice	203 Shore Drive, Winthrop
Gaffny, Helen G.	28 Smith Street, Lawrence
Godfrey, Joan R.	160 Essex Street, Swampscott
Harrington, Dorothy	553 Second Street, Fall River
Keech, Norma E.	100 Castle Road, Nahant
Lisook, Natalie	50 Park Street, Lynn
Makuc, Henry J.	48 Echo Grove Avenue, Lynn
McCarthy, Ann M.	153 Fort Hill Avenue, Lowell
McCarthy, Marie	176 Chelsea Street, Charlestown
Shauffer, Howard	122 Cottage Street, Chelsea

Commercial Sophomore II

McLean, Mildred A.	30 Greenfield Street, Lowell
Miner, Margaret M.	134 Salem Street, Lawrence
Mullaney, Jean E.	49 Vinal Street, Somerville
Noonan, Mary M.	37 Dana Street, Cambridge
Pappas, Georgia	609 North Main Street, Palmer
Perry, Lois I.	20 Edward Street, Medford
Powers, Natalie G.	8 Cedar Street, Gloucester
Ramacorti, Virginia R.	73 Pleasant Street, Arlington
St. George, Grace R.	50 Kingman Street, Fitchburg
Shiel, Margaret S.	169 Walnut Street, Brookline
Sibya, Pearl E.	42 Grove Street, Clinton
Spyropoulos, Stavroula	20 Paleologos Street, Peabody
Stickel, Jane E.	25 Bowler Street, Lynn
Volk, Louise R.	91 Hanover Street, Lynn
Warren, Maybelle L.	509 Cabot Street, Beverly
Welch, Dorothy M.	110 Lafayette Street, Lynn
Welch, Frances L.	54 South Street, Medfield
Whelan, Mary E.	63 Berkeley Street, Somerville
Wholley, Barbara H.	10 Victoria Street, Everett

Elementary and Junior High Sophomores

Briggs, Frances M.	34 Albion Street, Salem
Burke, Ruth P.	9 Baker Road, Everett
Connors, Jean M.	19 High Street, Everett
Cronin, Jane M.	42 St. Francis Street, Medford
Cronin, Mary	2 Spring Street, Saugus
Donovan, Frances J.	8 South Lincoln Street, Bradford
Donovan, Mary E.	10 Saville Street, Cambridge
Dogley, Eileen M.	126 Bay View Avenue, Salem
Frazer, Catherine E.	95 Heath Street, Somerville
Hanley, Emily R.	Park Street West, North Reading
Isacson, Elaine S.	31 Hazelwood Street, Malden
Kopanon, Stella M.	58 Centennial Avenue, Gloucester
Lapham, Joanne A.	22 Mildred Street, Lynn
Lombardi, Mary D.	43 Essex Street, Cambridge
MacPherson, Isabelle M.	31 York Terrace, Brookline
Meuse, Lucille C.	52 Bennett Street, Wakefield
Mullane, Esther V.	129 Vine Street, Everett
Perroni, Cosima N.	83 Summer Street, Salem
Powers, Mary H.	21 Richardson Street, Woburn
Quirk, Mary A.	7 Homestead Road, Arlington
Schnide, Ruth	125 Grove Court, Chelsea
Starr, Elizabeth P.	20 Acorn Street, Malden
Surrette, Shirley M.	16 Summitt Street, Gloucester
Weaver, Marion L.	13 Morton Avenue, Saugus
Yampolsky, Lillian R.	170 Chestnut Street, Chelsea

Commercial Freshman I

Bass, Irene R.	75 Tudor Street, Chelsea
Bernardin, Jeanne T.	641 Lowell Street, Lawrence
Butler, Elizabeth V.	25 Grant Street, Cambridge
Callahan, Joan M.	110 Bay View Avenue, Lynn
Carrigan, Clare C.	34 Hobart Street, Brighton
Cohen, Anne	23 Aborn Place, Lynn
Connors, June M.	763 Summer Street, Lynn
Drew, Meredith F.	24 Crocker Street, Hyannis
Dwinell, Clara M.	98 Sayles Street, Lowell
Franey, Jean M.	15 West Baltimore Street, Lynn
Ginivan, Regina M.	151 Moore Street, Lowell
Jeyes, Jacqueline	16 Tyler Park, Lowell
Kaplan, Selma	25 Blossom Street, Lynn
Keyes, Eunice E.	50 Pine Street, Lowell
King, Mary E.	63 Clayton Street, Dorchester
Lemack, Oscar	153 Intervale Street, Dorchester
McHatton, George A., Jr.	79 Garfield Street, Chelsea
O'Toole, Theresa M.	429 Main Street, Clinton
Roche, James A.	55 Tracey Street, Peabody
Wait, Albert J., Jr.	36 Fairfield Street, Cambridge
Witten, Alfred H.	32 Brookledge Street, Roxbury

Commercial Freshman II

Chase, M. Ann	36 Andover Street, North Andover
Delaney, Ruth A.	12 Hollis Street, Cambridge
Dolan, Loretta A.	122 Roberts Road, Medford
Livingston, Marjorie A.	8 Fremont Street, Gloucester
Madden, Eileen M.	38 West Street, Beverly Farms
McIntosh, Mary J.	73 Reservoir Street, Lawrence
Mills, Marjorie T.	201 Springdale Avenue, Everett
Moore, Audrey L.	43 Ashland Street, Melrose
Moriarty, Marie C.	104 Agawam Street, Lowell
O'Donnell, Gertrude E.	3 Wyman Terrace, Arlington
Ogrodnik, Helen	South Hardwick Road, Gilbertville
O'Neill, Elizabeth A.	31A Dearborn Street, Medford
Pantazopoulos, Catherine	192 Main Street, Peabody
Pashby, Marie A.	68 Henry Avenue, Lynn
Peters, Jane E.	263 Wachusett Street, Jamaica Plain
Rose, June E.	3 Cromwell Street, Salem
Shackford, Anne E.	147 Atlantic Avenue, Marblehead
Tzanetakos, Anthoula P.	395 Market Street, Lowell
Vozzella, Assunta F.	38 Medford Street, Medford
Whalen, Dorothy A.	599 Western Avenue, Lynn

Junior High Freshmen

Anderson, Ebba G.	270 Asbury Street, So. Hamilton
Carey, Rose A.	48 Chandler Street, Arlington
Cheney, Jacqueline A.	2 Berkshire Street, Swampscott
Considine, Teresa M.	22 London Street, Lowell
Cook, Ruth E.	32 Vine Street, Manchester
Czerepak, Alfreda B.	467 Washington Street, Haverhill
Fowler, Nancy	19 Suffolk Street, West Medford
Frasca, Clementina	125 Mountain Avenue, Revere
Hurley, Margaret A.	107 Porter Street, Somerville
Lorson, Hazel P.	Old Colony Road, Chartley
Macaulay, Eleanor G.	50 Washington Street, Arlington
Mooney, Alice E.	Uptack Road, Georgetown
Morse, Mary L.	16 Bisson Street, Beverly
Purington, Percy F., Jr.	Ocean Avenue, Rowley
Ryan, George H.	18 Yerxa Road, Cambridge
Shea, Francis X.	1217 North Shore Road, Revere
Stanton, Marie T.	24 Church Street, Malden
Sullivan, Mary E.	8 Garden Street, Haverhill
Welch, Irene M.	31 Mall Street, Lynn

Elementary Freshman I

Ahearn, Jayne I.	37 Mason Street, Salem
Berube, Irene C.	135 Loring Avenue, Salem
Carey, Jean E.	32 Westover Street, Everett
Cassidy, Elaine M.	211 Abbott Street, Lawrence
Chamberlin, Ruth M.	6 Reservoir Avenue, Revere
Ciamillo, Filomena	47 Shurtleff Street, Revere
Cooke, Marie I.	63A Walden Street, Cambridge
Costello, Dorothy A.	171 Trenton Street, East Boston
Cranney, Catherine F.	85 Flint Street, Salem
Dondero, Thelma L.	15 Tuckerman Street, Revere
Gherson, Martha I.	62 Windsor Street, Everett
Gillespie, Madeline A.	72 Central Street, Somerville
Guard, Ann M.	86 Sixth Avenue, Haverhill
Guarino, Phyllis M.	28 Cleveland Avenue, Everett
Hurley, Mary L.	42 Dana Street, Revere
Smallwood, Mildred M.	71 Dayton Street, Danvers

Elementary Freshman II

Jones, Jacqueline L.	131 Harrishof Street, Roxbury
Knox, Phyllis L.	14 East Park Avenue, Lynn
McWade, Kathleen	18 Batchelder Street, Melrose
Mallardi, Laura	274 Rantoul Street, Beverly
Moran, Martha M.	163 Summer Street, Somerville
Murphy, Doris A.	11 Bickford Avenue, Revere
Murphy, Theresa M.	56 High Street, Everett
Noonan, Norma L.	259 Powderhouse Boulevard, Somerville
Owens, Shirley T.	256 Franklin Street, Haverhill
Proulx, Rita D.	16 Bartlett Street, Beverly
Savino, Minnie L.	22 Jewett's Court, Lynn
Spear, Virginia E.	251 Elm Street, Everett
Sushel, Florence L.	15 Willow Avenue, Salem
Tetreau, Elizabeth L.	44 Furber Avenue, North Andover
Van Dyke, Ruth D.	348 Boulevard, Revere

3 New Texts for Advanced Shorthand

GREGG SPEED BUILDING FOR COLLEGES, by Gregg. This new 640-page text and its accompanying handbook contain 160 of the most effective speed-building assignments ever published. The letters and articles have never before appeared in print. The five-assignment cycle that has made all the other texts in the Gregg Speed Building series so outstandingly successful during the past ten years has been retained in this latest addition to the series. List Price, $1.60.

RATIONAL DICTATION STUDIES, by McNamara and Baten. An advanced shorthand text, new from cover to cover, organized into five sections: (1) Word-Retention Exercises; (2) Repetition Exercises; (3) Business Letters arranged from short to long and from easy to difficult; (4) Articles; (5) New York State Regent Examinations. Margins filled with shorthand outlines placed opposite the words they represent—a visible vocabulary with no key needed. List Price, $1.32.

GRAPHIC TRANSCRIPTION, by Berlin, Nunes, and Fromberg. A new, all-shorthand text containing 80 assignments. Used in manuscript by the authors, who are teachers in the largest public high school in the country, which holds many prizes for the exceptional accomplishment of its shorthand students. Original pen sketches by a well-known artist illustrate each assignment. A basic English principle is incorporated in each assignment. Thought questions on the content of the letters and vocabulary-building exercises are also included. List Price, $1.50.

THE GREGG PUBLISHING COMPANY

New York Chicago San Francisco Boston Toronto London

COMPLIMENTS OF

Roland Reid Studio

242 LAFAYETTE STREET

SALEM, MASS.

PHOTOGRAPHER FOR THE CLASS OF

1944

SNOW'S
HOME BAKERY

333 LAFAYETTE STREET, SALEM
Next Door to Poussard's

PIES — CAKES — PASTRIES
"Pastry Makes the Meal"

EMPIRE
CLOTHING CO.

133 ESSEX STREET, SALEM

Quality clothes that have the faculty of making fast friends.

A Folsom Engraving

Makes a Good Impression

ENGRAVERS FOR
THE CLIPPER

FOLSOM ENGRAVING COMPANY

212 SUMMER STREET, BOSTON, MASS.

WILLIAM T. WALKE
& SONS, INC.

FLORIST

143-145 LORING AVENUE

Choice Flowers for all Occasions

Phone 380-381 Salem, Mass.

BEST WISHES FOR YOUR SUCCESS
CLASS OF "44"

Why not let us serve you individually

YOUR BOOK STORE

EATON the DRUGGIST

SALEM — CLIFTON — SWAMPSCOTT

MARBLEHEAD

WINSLOW CHIPS

M. H. BAKER

FEMININE APPAREL

181 Essex Street

Salem, Mass.

NAUMKEAG TRUST COMPANY

SALEM, MASS.

THE OLDEST BANKING INSTITUTION IN SALEM

Member of the Federal Insurance Corporation and the Federal Reserve System

---

J. B. HENSHAW & SON, INC.

SALEM, MASS.

MILK - - - CREAM

COMPLIMENTS

OF A

FRIEND

The Merchants National Bank of Salem

SALEM, MASSACHUSETTS

THE ONLY NATIONAL BANK IN SALEM

(Member Federal Deposit Insurance Corp.)

BUY WAR BONDS AND WAR STAMPS

EDWARDS

SHOES

184 Essex Street Salem, Mass.

Salem Co-operative Bank

71 Washington St. Salem, Mass.

Cor. Church St.

Rent, Like Youth, Never Returns
Own Your Own Home

SAVE SYSTEMATICALLY
SHARES ALWAYS ON SALE

COMPLIMENTS OF

WHITING'S MILK

DIAMOND RINGS

GOLD JEWELRY

AND

GIFTS FOR ALL OCCASIONS

DANIEL LOW'S

IN SALEM

(Jewelers and Silversmiths in Salem Since 1867)

"Don't Muddle Through Life"

Everyone should formulate and adopt with all his will a definite financial plan for life.

WE WELCOME YOUR ACCOUNT

SALEM FIVE CENT SAVINGS BANK

210 ESSEX STREET SALEM, MASS.

Compliments of

CRESSEY DOCKHAM & CO., INC.

Distributors of

LESLIE FOOD PRODUCTS

Compliments of

LOVERS LEAP BEVERAGE CO.

VARSITY and SUNKIST BEVERAGES

Lynn, Massachusetts

COMPLIMENTS OF THE

EASTERN MASSACHUSETTS RAILWAY COMPANY

J. I. PORTER

GROCERIES and PROVISIONS

11 Leach Street Salem, Mass.

Compliments of

HYTRON CORPORATION

Salem and Newburyport, Mass.

Manufacturers of Radio Tubes
Since 1921

THE GRACE M. ABBOTT TEACHER'S AGENCY

Grace M. Abbott, Manager

120 BOYLSTON STREET, BOSTON, MASS.

Member National Association of Teachers' Agencies

SERVICE WITH A SMILE

AT

POUSSARD'S PHARMACY

(Formerly Alley's Drug Store)

335 LAFAYETTE STREET

PRESCRIPTIONS FILLED Tel. 0577

ROOKS-FURRIER, Inc.

SALEM

LYNN

LAWRENCE

Distinctive Corsages A Specialty

Flower Phone, Salem 4026

IVES GREENHOUSES

RETAIL FLORISTS

Leonard B. Ives, Owner

256 LAFAYETTE ST., SALEM, MASS.

If no answer, call Salem 5111

SAVE NOW

AND HAVE MONEY TO SPEND LATER

ROGER CONANT CO-OPERATIVE BANK

256 ESSEX STREET, SALEM, MASS.

COMPLIMENTS OF

HOOD'S ICE CREAM

SERVED AT THE SCHOOL CAFETERIA

BUY

War Bonds and Stamps
To Help Win the War
and

SAVE

Regularly to Build Up
a Bank Account for
Your Future Needs.

Salem Savings Bank

"The Bank with the Chime Clock"

Compliments of

PEQUOT MILLS

SALEM, MASS.

Manufacturers of

PEQUOT SHEETS
and PILLOW CASES

ROPES DRUG COMPANY

Courteous and Efficient Service — Quality Products — Low Prices

SALEM (4 Stores) — BEVERLY — PEABODY — DANVERS

DESCHAMPS BROTHERS

Printers

6 NEW DERBY ST. SALEM, MASS.

Telephone 2152

Autographs

Autographs

Autographs

Autographs

Autographs